The Daily News is the organ of the working people, who support the merchants of this city. Ponder this, Advertiser.

DAILY NEWS

With the largest circulation of any paper in Richmond, The Daily News is the Advertisers' most valuable medium.

VOLUME I — RICHMOND, CAL., THURSDAY, JUNE 25, 1914. — NUMBER 120

STATE TROOPS ASKED FROM GOVERNOR FOR MINING FACTIONS WAR

Helena, Mont., June 24.—Governor S. V. Stewart was urged to assert state control in Butte by Charles H. Moyer, president of the Western Federation of Miners, who left Butte in an automobile early today and made the 73-mile trip directly to the state capital.

Butte, Mont., June 24.—After a night of terror in Butte apprehension was felt throughout the city today that the mob of insurgent miners that last night wrecked Miners' Union hall with 25 blasts of dynamite might turn their activities in other directions. Nevertheless the city was outwardly calm today.

The mines, all but two near the wrecked miners' hall, from one of which the powder that blew up the building was stolen, are working today.

No trace has been found of President Charles H. Moyer of the Western Federation of Miners, who last night called the meeting of the old union to order and presented his plan for conciliation of the warring factions. Hardly had Moyer read his paper, promising to correct the grievances of the seceding miners and concluding with a plea for calmer judgment, when the first shots of the early evening rioting, in which one spectator was killed and three were injured, were heard.

Moyer and about 200 miners steadfast to the cause of the old union were hurriedly warned to flee for their lives. They escaped from the rear of the building into an automobile. Two men in the crowd through which the machine dashed followed with drawn revolvers, which they discharged as they gave chase. In a moment the machine had turned a corner and was out of sight. Since then nothing has been seen or heard of the federation president.

After several hundred shots from rifles and sawed off shotguns were discharged the dynamite crew began its work. This continued until 2 o'clock this morning, when the explosives, that had been taken by force from the Stewart mine, had been exhausted. The rear and the side walls of the Miners' Union hall, erected in 1899, remain standing.

Every pane of glass in buildings on both sides of the street for a block each side of the hall is shattered. The property damage will exceed $100,000.

ASK AUTHORITY TO ISSUE CAPITAL STOCK

San Francisco, June 24.—The California Dispatch line has filed an application with the Railroad Commission asking authority to issue to the California Wine Association 1000 shares of capital stock and promissory note for $9363.29. In return the California Wine Association will transfer rolling stock valued at $109,353.24 to the California Dispatch line.

MOOSE WHIST PARTY WAS BIG SUCCESS IN EVERY RESPECT

The whist party given by the Moose lodge in Bank Hall last night was a big success. Following the card playing, refreshments were served and dancing enjoyed. The music was furnished by Schwartz's orchestra.

Mrs. Nate Lovelace won the first ladies' prize, which was a coffee percolator. The second ladies' prize went to Mrs. J. S. Spires. It was a hand painted salt and pepper set.

Jim Grossart won the first men's prize—a hand bag—and eZb Knott won a new hat as second prize.

Dr. Fraser took the booby prize, but refused to exhibit it in public.

The committee in charge of the affair was made up of D. J. Mulcahy, Zeb Knott and Joseph Gardella.

TWO PERSONS EACH CLAIM ALL CREDIT OF STRANGE MURDER

* * *

New York, June 24.—Two persons—a man and an 18-year-old girl—each told the district attorney today that the murder of Giuseppe Marino, whose body was found in a Harlem flat a month ago, was their own individual act and each denied that the other had anything to do with the crime.

The girl, Marie Magulusio, told the police she shot and killed Marino when he htreatened her for failing to become a party to a blackmailing scheme. The man, William Flack, hearing the girl's story, still insisted that he murdered Marino after robbing him of $25.

Both were locked up on a charge of murder.

BOB WEBBER LEAVES TO ATTEND POTTERS' ANNUAL CONVENTION

Bob Webber of the Pacific Sanitary Manufacturing company will leave Friday for Trenton, O., to attend the Potters' International convention. He will join James Kennedy of Richmond, who left Tuesday. The Richmond delegation to the convention will urge strongly the Industrial form of organization, to make the potters' unions branches of the American Federation of Labor. Patterson is a member of the Central Labor Council of Richmond, as well as a worker in the Pacific Sanitary Manufacturing company.

ASS'T SECRETARY OF AGRICULTURE WAS REAL FARMER

WILLIAM A. TAYLOR.

William Alton Taylor, a Michigan pomologist, who has been Dr. Galloway's lieutenant in running the government bureau of plant industry for years, and more recently took his place as chief, has succeeded to the post of assistant secretary of agriculture, effective July 1.

WORK TO BE RUSHED ON NEW SAND LOCKED HARBOR AND WHARVES

If present plans are carried out deep water ships will sail up the new sand locked harbor leading to Ellis Landing canal, and unload their cargoes on 150 feet of wharf, which will soon be built. Many plans for the rushing of the work are under consideration by the contractors, and much actual work will commence immediately.

Owing to the fact that the contract of the Western Reclamation Company will expire in November, and a 50,000 cash deposit be forfeited if the work of filling in the 420,000 cubic yards of dirt needed on the tract, work is being rushed with all possible haste lest the bond be forfeited. With only 10 per cent of the work completed and 50 per cent of the time allowed expired, the call to action has been sounded by the bonding company who put up the surety.

The dredger Los Angeles has been used exclusively up to now. When working in the blue clay its progress was slow, but it is now working in the lighter dirt, and has been repaired until its present capacity, as shown in a test last Tuesday, is 1200 cubic yards of earth in a single shift.

The dredger Richmond, now working on the Cutting properties, will probably be pressed into the service on the Ellis Landing properties within the next two days. Negotiations for a larger dredger from Oakland are under way.

(Continued on page eight)

FREE TEXT BOOKS HERE AND READY FOR USE

At least half of the free text books to be used in the public schools are now here and ready, a large shipment having arrived yesterday. When the school term opens on August 3 the number will be over 1000. The new books were numbered and arranged yesterday by Miss Isabel Greathouse, assistant to Superintendent W. T. Helms.

WILL DISCUSS CELEBRATION

The Spanish War Veterans' committee, in whose charge has been placed arrangements for the Fourth of July celebration, will convene this evening at the home of A. M. Dow at 540 Sixth street.

EVANGELIST WEAVER WILL CONTINUE HIS REVIVAL SERVICES

Evangelist Weaver announced yesterday that he would continue the revival meetings at the Christian church indefinitely. The meetings will be held at 7:45 every evening, and the choir, which has been training for the occasion, will continue to furnish music for the meetings. Special musical selections have also been arranged.

WILL VISIT NORWAY.

Mrs. Clifford Welsh of Nineteenth street, accompanied by a sister from Modesto, will leave by the Southern Pacific on Friday for New York, where they will take passage for Norway. They will be absent in the Northland for at least six months.

WORK ON INNER HARBOR WILL BEGIN AT ONCE

It was understood by the members of the city council who met with Colonel Thomas Rees at the Customs House in San Francisco yesterday that work on the inner harbor would be begun at once and would be under way before the first of July. The government has made the appropriation for its share of the work and it is believed by the members of the council in common with Colonel Rees that the city can draw sufficient money from its funds now on hand to cover the expense of beginning the work without bringing on another bond election. A resolution will be submitted to the city council at the meeting Monday evening to cover the matter.

The formal resolution necessary to include the clause that government and city will share the expense will also be prepared for presentation at that time by the city attorney and will be duly forwarded to the rivers and harbors committee of Congress for ratification.

Engineer Haviland will have his plans ready to submit to the council at that time, so that bads for dredging can be called for and received before July 1. The engineer now has a large force at work preparing these.

NEW BUILDING BEGUN FOR RICHMOND CLUB IS WELL PLANNED

The new building of the Richmond Club is to be constructed at once on Nevin avenue, between Eleventh and Twelfth streets. The building committee has ordered immediate work on the frame and will see that it is pushed to completion. The building is to cost $15,000. It will be of the most modern club type and is admirably planned for the purposes for which it is intended. There will be a kitchen and dining room on the upper floor and the parlors, drawing rooms and auditorium will occupy the ground floor. In the basement will be a stage and dancing floor.

The committee in charge of the building operations comprises: Mrs. Kate Smith, Mrs. C. B. Evans, Mrs. W. W. Felch, Mrs. W. P. Faber, Mrs. Charles Arn, Mrs. C. S. Gibson, Mrs. J. G. Ogborn and Mrs. Fred C. Schramm.

MISSING WOMAN IN STOCKTON DENIES SUICIDE ATTEMPTS

Stockton, June 24.—Branding as false all statements that she had endeavored to conceal her identity or to take her life, and insisting that only family difficulties and troubles had caused her to seek a livelihood on her own behalf, Mrs. J. B. Bunyard of Selby, who disappeared from Martinez on May 14, and for whom a wide search has been made since that time, was Monday afternoon found in a boarding house at 603 North San Joaquin street, Stockton, wher she has been during the past month or more, and J. B. Bunyard, the husband, is now in Stockton endeavoring to induce the wife and mother to return to him and their 7-months-old baby at their home in Selby.

Mrs. C. S. McLoud of Fourteenth street is prostrated by an attack of illness and is unable to leave her bed.

BOYS BRIGADE LATEST OF NEW INSTITUTIONS

The newly formed Boys' Brigade met last night and initiated one new member. This organization is flourishing and in a healthy condition in every way. It has no connection with any church or society, but is organized by the boys for purposes of instruction and entertainment. Meetings are held at 540 Third street on Tuesday evenings and Sunday afternoons. The brigade is drilled and is in general charge of C. A. Rogers.

Uniforms and guns have been ordered and will be here very shortly, when the brigade will be seen in public parades. It will play a part in the sham battle of the G. A. R. and Spanish War Veterans at Grand Canyon Park on July 4. The uniforms will be of khaki and in them the boys, well drilled and all well set up youngsters of 12 and 14, should present an attractive appearance.

The brigade now numbers fourteen members, including W. Jordan, the new member taken in las tevening. The others are: Aldo Wright, Curtis Healy, Richard Radcliffe, Guy Wilson, Charles Smith, Roy Rogers, Bert Bussow, Charles Long, Raphael Rampoaldi, Earl Wagle, Albert Burgwan, Chester Long, Charles Sump, Manuel Costa.

The officers are: Captain, Roy Rogers; lieutenant, Charles Smith; quartermaster, Richard Radcliffe; adjutant, Curtis Henly.

ANTI-PROHIBITION ASSOCIATION AFTER "JOHN BARLEYCORN"

* * *

San Francisco, June 24.—An anti-prohibition association offered $25,000 to the film producers of Jack London's "John Barleycorn" to withhold these motion pictures in California and other states where the liquor question is pending, until after the fall elections. It was refused.

FRATERNAL BROTHERHOOD CONSIDERS PLANS FOR CHICKEN WHIST PARTY

The Fraternal Brotherhood met last night in Fraternal Hall at Point Richmond.

Plans for a big chicken whist party for July 8 were laid, and the committee to take care of hte arrangements appointed. They were: Mrs. Lee Adams, Mrs. John Murray, Mrs. Henry Schramm, Mrs. John Moyle and Roy Howland.

No arrangements were made for the installation night, and it is expected that this will be decided at the next meeting.

Three new members were received into the order last night, Mr. and Mrs. Arrie Rolph having been transferred to the Richmond lodge, and Edwin C. Duggin of Richmond admitted on his application.

Ten hands of whist were played, and the evening's prize awarded to Mrs. Henry Schramm.

HORSE HAD CONCEALED KICK THAT PROVED SERIOUS TO BOY

August Schwartz, a 16-year-old youth of Stege, was kicked by a horse yesterday, shortly after noon, sustaining a broken nose, and a badly gashed face and neck. He was taken immediately to the Abbott Hospital, where the wounds were dressed. He will be confined to the hospital for several weeks.

The accident occurred at Stege while Schwartz was driving a horse hitched to a delivery wagon. The horse refused to go, according to a statement of Schwartz, and after repeated efforts from the seat of the wagon, the youth climbed down to see what the matter was, and to try personal persuasion.

The animal kicked while the lad was stooping down, and caught him full in the face, knocking him backward several feet.

A passing automobile stopped and conveyed the injured boy to the Abbott Emergency Hospital, where temporary relief was administered, and a catalog of the injuries taken.

Schwartz was driving a wagon belonging to A. M. Coleman, a contractor, in whose employ he was injured.

ARNOLD BOOSTER CLUB LATEST ORGANIZATION

The Arnold Booster club is the latest organization formed in Richmond to take an active part in the coming campaign. This club was launched yesterday by a large number of admirers of Chief James P. Arnold, who is in the fight for sheriff. The idea appealed to the boys who are working for the chief and the organization grew apace. New members are being hourly added to the already long list. Organization will be completed on Sunday evening at 8 o'clock in the A. O. U. W. Hall, where arrangements have been made to meet on Sundays or until a permanent meeting place is secured. There is but one qualification for membership and but one avowed purpose of organization—to elect J. P. Arnold sheriff of Contra Costa county.

Chief Arnold is meeting with the most gratifying success in his campaign. He has been touring the upper part of the county and everywhere was given assurances of the heartiest support. He returned confident that the voters of that section of the county are in accord with those in and about Richmond in their willingness to give him their votes.

SUES FOR PAY FOR SERVICES AS NURSE

Mrs. Mary M. Soito of San Pablo filed a suit in Judge Roth's court yesterday for $60 for her services as a nurse, against her old time friend nad neighbor, Joseph Cresma.

Mrs. Soito contends that she is entitled to the money as remuneration for her services as a purse during the illness of the late Mrs. Cresma.

STEGE LOSES BELLE BY PRETTY WEDDING THERE LAST NIGHT

Miss Alma Hoffman, daughter of Edward C. Hoffman, and Arthur Roland Dubbers, an employe of the United Railroads of San Francisco, were married last evening at the First Presbyterian church in Stege, the ceremony being performed by the pastor, Rev. Mr. Hough. The bride was attended by Miss Hilda Bachman of Stege and the groom was supported by Robert Worden of Nevada. A large number of friends and relatives of the contracting parties was present. The happy couple left for Southern California, and, returning from the honeymoon, which will be spent there, will reside in San Francisco.

SHIPPING POINTS IN WEST WIN DECISIVE VICTORY

Washington, June 24.—Shipping points in the middle West, the Rocky mountains and the Pacific Coast won a substantial victory over the sixteen railroads entering that territory in a Supreme Court decision today sustaining the long and short haul clause of the interstate commerce act and the right of the Interstate Commerce to nforce that law in the readjustment of rates based on such hauls.

The railroads fighting this action had secured from the commerce court restraining injunctions against orders directing the adoption of reduced rates for intermountain carriage.

Chief Justice White delivering the opinion of the court, ordered the dismissal of the injunction and of the case for want of equity.

RICHMOND DAILY NEWS

J. F. RICHARDSON.....Editor and Manager
D. C. MORRILL.....Advertising Manager

Published every morning (except Monday) by the Richmond Daily News (Inc.), 250 Sixth Street. Phone Richmond 52.

Entered at the Postoffice at Richmond, California, as second-class matter.

SUBSCRIPTION RATES
(By Carrier)

Per month 40
Six months (in advance) $2.00
One year (in advance) $4.00

THE MUDDLE OF MEDDLING.

The "regulators" of capitalism are in fine fix. State and national commissions are clashing and mixing and the courts are changing their guesses each month as to what the multitudinous meddling statutes really mean.

One anti-trust law having failed miserably to accomplish anything, six more are to be tried. A hundred different commissions proving to be ineffective to do anything, let us have a thousand to do nothing.

Having investigated everything and found it all rotten, let's investigate it all over again, but leave the rottenness undisturbed.

It will be hard for future generations to believe that the present did not leave the management of legislation to madhouses. Having given the ownership of the essentials of life to become the private property of a few, and having preached that these few were the wisest and ablest in society (else otherwise they would not have this property,) the rules of today then proceed to elect and pay another set of persons to "regulate" these "wise and capable" private owners.

Having preached that the only "incentive to industry" is the acquirement of wealth and the power to manage wealth, the "regulators" proceed to destroy that incentive without taking away the responsiblity of management.

At least this is what regulation would do, if it did anything. In truth regulation does little more than nag.

Thirty years of attacks on trust has never injured a trust, but this fact has not penetrated to the brain of a single member of the present congress. Thirty years of "regulation" of railways has not interferred with "rebating" the one sin at which regulation aimed.

But the meddling has at last become so annoying to the great capitalists that there has come a tendency to demand that ownership should go with management, and that society should do both.

That will be the outcome of the muddle of meddling in industry. That will be the one good thing that will come out of regulation, and that is the one thing regulation was designed to prevent—Exchange.

GOVERNMENT OWNERSHIP

The Milwaukee Leader wisely remarks that the Government ownership of railroads is close at hand. Every day, says the Leader, some transportation official rises to remark that there is no avoiding the national ownership of transportation lines.

The day of plundering piracy in American railroad finance is approaching a close. The small capitalists class with such workers as see salvation through the road of "radicalism" are going to make it difficult to play three card monte with railroad stocks and bonds.

The members of the powerful inner circle of American capitalists have always made their greatest fortunes by skimming the cream after the smaller capitalists had milked the labor cow.

It has not been so much by operating railroads as by stealing lands and bounties, and by all the devices and devious ways for which the Christian American financier is peculiar, that the great fortunes which have over-topped the industrial world have been amassed.

This is going to be interfered with. It will be made more difficult. The cards will be watched more closely in the future. The land is nearly all gone. Communities are no longer easily worked for bounties. Rebates will be more expensive to grant.

The express business, long one of the best long-handled skimmers by which the insiders took off the cream of railroad profits, has already been annexed by the Government. The Pullman company, the next best instrument, has been interested with by "meddlesome legislation."

Looking at this dark future the cheerful gang of gamblers who have operated so long in the railroad camp, seeing the coming of the vigilante and a "closed town."

PLEA FOR THE KIDDIE.

It would be an excellent thing for the women's organizations to mother the movement for a playground for the kiddies. For some reason mother's clubs and women's clubs all over the country have been the moving organizations to secure breathing spots and playgrounds for the little ones. Just why this is it would be hard to say, but it is due, probably, to the fact that women, being of finer instincts than men, thinking always of the finer side of life, more compassionate and less affected by the grind of daily trials, remember these things when the men forget.

There is no question about the great influence exerted by the women's organizations on our civic life in America. Some of the finest and most sensible movements of this age have been started by women's organizations and have been carried through to a happy consummation.

Richmond needs a playground for her children. Of that there is no doubt whatever.

The Daily News would like to see the Women's Club start this movement, and the Daily News will support it.

The Daily News would like to hear from some of the women and from men, too, for that matter, on this question. We will be glad to print letters to the public on the question, and if the Women's Club will urge a place for our little ones, so as to take them off the street and give them a recreation park which shall be their own, this paper will be more than glad to assist in every way it can.

A LITTLE EARLY TO CELEBRATE.

There are some suspicions that the celebration over the exemption of unions from the action of the Sherman law is a little premature. When both sides are satisfied it is much more than an even bet that labor loses, if the present courts are going to deal with the cards.

If the intention was to exempt the unions why did the law not say so? What object could there be in so wording the section that there is strong doubt on the matter unless the intention is to fool those union officials who put their trust in capitalist politicians?

Let us wait until after the fall elections before we buy any red fire for Brother Gompers' celebration.

In the meantime it would be a good idea to send a few Socialist congressmen to Washington to help pass a real law on this subject, when the courts put this one on the shelf.—Exchange.

MEDIATION SHOW.

Mediation is day by day becoming more irksome to the people. In fact, mediation, heretofore in good repute, is coming to be regarded as the half-sister of procrastination, which is the unpardonable sin.

Mediation is all right, of course, when you've got somebody to mediate with, but when it comes to Huerta and his delegates on one side, and Carranza and his delegates on the other side, there isn't much for the mediator to do but view the wonders of Niagara Falls while these children of the Republic to the south make up their minds what they want to insist on next.

And meantime expense is piling up, it is costing this country a pretty penny to keep its warships and its men in Mexican waters and on Mexican soil. It really is getting time to do something, or else turn Huerta and Carranza loose on each other, give them all the arms they want and let them finish the fight. Pacification is a slow business.

THE MAYORALTY.

And now it is the selection of a mayor that is to come up before the council a week from Monday.

A move is on foot to oust Ludewig and put in somebody else.

Whatever may be said of Mayor Ludewig, he has tried to be fair. He may have made some mistakes, but they were made honestly, and when, last Monday night, he declared for the open ballot in council he convinced a very great many persons that he would be a good man to continue to fill the mayor's chair. He probably convinced some others that he is not a good man to fill the chair, but the public would like to see Ludewig in the chair if his stand is to be the same in other matters as it was in regard to the open vote in the council.

A PAPER OF THE PEOPLE.

Lest ye forget, we again call attention to the importance of the advertiser and the subscriber remembering just what it means when one labor union after another endorses this paper and its policy. It means that the Richmond Daily News is truly the paper of the people and for the people.

DOMESTIC TOPIC TALKS.

To take machine oil out of white materials dip the spot into cold water while it is fresh.

On days when it becomes necessary to dry clothes within doors, hang them as high as possible.

Unbleached muslin shrinks very much when washing. When making it up an extra inch a yard should be allowed for this.

To set growing house plants in the bathtub and spray them with a bath spray is one of the best methods of giving their leaves the necessary moisture.

Overalls and such heavy articles should be dipped in the tub of water, then laid on the washboard, thoroughly soaped and scrubbed with a scrubbing brush.

To clean sultans quickly, place the fruit in a floured cloth. Tie the ends of the cloth and shake well for five minutes. The stalks will fall off and

Put the saltspoon of carbonate of the fruit will be clean for using.
soda in the water in which cabbage is boiled. It preserves the color and lessens the unpleasant odor while boiling.

To render boots and shoes waterproof in damp weather, rub a little mutton suet around the edges of the soles. Beeswax is just as efficacious.

WILL SHIP BLACKS TO AFRICA.

Galveston, June 23.—The steamship Liberia, on which Alfred C. Sam, leader of the "Back to Africa" movement among negroes in this country, proposes to take several hundred to the gold coast of Africa, arrived here today. The arrival of the vessel was the occasion for much rejoicing among several hundred foiolwers of "Chief" Sam, who has been here several months. It is not known when the Libera will sail for Africa. 'Chief' Sam is said to be on board.

ABOUT PERSONS.

Judge H. A. Class, of Denver(frequently smokes in the courtroom during trials.

Louis Morehead, convicted at 18 in Covington, Ky., of murder, goes to prison for life.

Ernest Rileey, of New York, has neither legs nor arms, yet he was arrested the other day for being drunk.

Justice Swayze, of New Jersey, has decided that railroad passengers in that state not given seats cannot be compelled to pay fares.

Joseph Hainick, of Chicago, has been fined on complaint of his wife, who says he beat her on Sundays. She did not complain of beatings on other days.

Dr. R. C. Blake makes a specialty of all eye, ear, nose and throat troubles. Glasses accurately fitted. Offices in Pillow building, 707 Macdonald ave., at Seventh. 2-14-tf

"All the news, all the time" is our slogan.

CYNICAL REMARKS.

Many a man has hit his own fingers trying to nail a lie.

Health is wealth, unless you happen to be a doctor.

Money will buy everything but happiness, and a few people.

Friends are people we feel privileged to tell our troubles to.

No man is so blind that he isn't occasionally looking for trouble.

Will power is a good asset, but even an iron will will get rusty.

When all eyes are upon him a man is apt to think he is out of sight.

Beauty is only skin deep, but some women are deeper than they look.

You will find mighty few men turning over a new leaf until the old one is full.

It is a mistake to suppose that the best always follows the beaten track.

To be born lucky is really merely being born with a little common sense.

No one has ever lived who has been fast enough to catch up with tomorrow. Most of us hope for the best and then wish we had something better. It's when things get too hot for us that we realize what a cold, cruel world this is.

Woman may be the weaker vessel but it is generally the man who goes broke.

Why should wine, woman and song be grouped together? Wine improves with age.

WISDOM FROM MEXICO.

General Villa is said to be addicted to elaborate forms of speech. Some of the proverbs of his nation, which he is never tired of questioning are interesting:

A closed mouth catches no flies.

Your worst enemy is always one of your own trade.

Smear yourself with honey and you will be devoured by flies.

Better be the head of a mouse than the tail of a lion.

Although a monkey is clothed in silk, it still remains a monkey.

Get a name for early rising, and you may lie abed all day.

To a good appetite no bread is too hard.

Some of these are certainly not inappropriate under existing circumstances.—Westminster Gazette.

AROUND THE WORLD.

Canada has 163,537 farms of from 51 to 100 acres each.

Boulogna is the most important fishing port of France.

Winnipeg may limit the high cost of business blocks.

French population has only increased 10 per cent in 40 years.

Prague supplies coal either free or at reduced prices to the poor.

Rheims in 1913 sold $11,846 worth of artificial flowers to the United States.

Subscribe for THE NEWS.

THE MIDDAY LUNCHEON need not be a formidable undertaking, especially when you can have so many easily prepared dishes as can be selected from the large variety of foods that come almost ready to serve. Many can be eaten cold. Many only need be heated, and a large number make delicious salads or sandwiches. Take a look through our stock of canned meats, fish and other food preparations, all of the best guaranteed makes, luscious and delightful.

East Side Grocery

2112 MACDONALD AVE.
PHONE 559.

TO THE VOTERS

FIRST SUPERVISOR DISTRICT, CONTRA COSTA COUNTY, CAL.

I hereby announce myself a candidate for the office of Supervisor to represent the people on the Board of Supervisors.

Primary Election Aug. 25, 1914.
General Election Nov. 3, 1914.

I will base my candidacy upon a determination to act as an official in a non-partisan manner, and pledge myself to oppose, as I have in the past, any official action or conduct which tends to the prejudice of the public welfare or interest; and not to affiliate in any way at variance with this policy.

Very respectfully,
WM. F. HUBER
Party Affiliation: Republican.

TO THE VOTERS

OF THE TENTH TOWNSHIP, CONTRA COSTA COUNTY.

I hereby announce my candidacy to succeed myself for the office of Constable, and if elected will in the future serve the people with the same faithfulness as I have in the past.

Election November 3, 1914.
J. E. MOITOZA (Incumbent.)
6-9-8-25

TO THE VOTERS

Of the Fifteenth Township, Contra Costa County.

I hereby announce my candidacy to succeed myself for the office of Constable, and if elected will in the future serve the people with the same faithfulness as I have in the past.

Election November 3, 1914.
J. H. GREGORY, Constable.
5-22-tf

ANNOUNCEMENT

I hereby announce myself to the people of Richmond as a candidate for re-election to the office of JUSTICE OF THE PEACE, which I now hold, and promise that if elected I will serve them as conscientiously in the future as I have in the past.

JOHN ROTH

Phone 765 Open all Night
THE GOLD MINE KITCHEN
Quick Service; Popular Prices
Good Food Well Cooked
517½ Macdonald Avenue
Frank Scarneo, Prop.

DEWEY CAFE
OYSTER GROTTO
220 Macdonald Ave.
Regular Meals Short Orders
Quickest Service

TEN DOLLARS REWARD

Several readers of the Daily News have complained recently about not receiving their papers and it has become evident that in some cases at least the paper is being pilfered.

The Daily News WILL PAY A REWARD OF TEN DOLLARS FOR ANY INFORMATION LEADING TO THE APPREHENSION OF ANY PERSON STEALING THE PAPERS OF SUBSCRIBERS TO THE DAILY NEWS. Telephone or bring information to office.

ANNOUNCEMENT

In accordance with the request of my friends I hereby announce my candidacy for the office of

Coroner

of Contra Costa County at the Primary Election, Aug. 25, 1914.

General Election November 3, 1914.

James G. Clark

..... For .....
Supervisor
First District
Warren H. McBride
(INCUMBENT)

TO THE PEOPLE OF CONTRA COSTA COUNTY.

I hereby announce myself a candidate for Superior Judge of Contra Costa County.

Primary Election August 25, 1914.
General Election November 3 1914.

Under the recent law all county officials are elected on a non-partisan basis. If elected I will stand for an absolutely fair and impartial trial of all cases with the least delay possible. C. A. CLARK.

E. E. GROW
CANDIDATE FOR
County Surveyor
318 Fourteenth St
Richmond, Cal.
Primary Election Aug. 25th

To the Voters
OF CONTRA COSTA COUNTY
ZEB KNOTT
Announces himself as a candidate for
Supervisor
Of District No. 1.
Primary election August 25, 1914. General election November 3, 1914.

Under the present law all county officials are elected by non-partisan vote.
ZEB KNOTT.

Home Cooked Department

SPAGHETTI—MONDAY AND TUESDAY
SPANISH BEANS—TUESDAY
DOUGHNUTS—TUESDAY AND FRIDAY
BAKED BEANS—WEDNESDAY AND FRIDAY
BROWN BREAD—WEDNESDAY AND FRIDAY
DONATELLI—THURSDA7Y
CAKES, PIES AND SALADS—EVERY DAY

B. McWHORTER
FANCY AND STAPLE GROCER
Phone Richmond 105 147 Richmond Ave.

RICHMOND SCHOOL OF MUSIC
VIOLIN, MANDOLIN, GUITAR
Class and individual instructions. Classes formed now.
Pupils received daily between the hours of 3 p. m. and 6 p. m.
Lowest Tuition Fees. CHAS. LOCK.
MUSICIANS' HALL, MACDONALD AND TWELFTH ST.

IMPERIAL RESTAURANT
For Ladies and Gentlemen
Excellent Cuisine and First-Class Service at Popular Prices
Short Cakes a Specialty. I. X. L. Boneless Tamales
"Special" Sunday French Dinner, with Wine, $1.00
M. Dabovich, Prop. Phone Richmond 870
MACDONALD AVE. at Fifth Street

BYRN'S BUYS
Income property in business center; $7000; paying 12 per cent net on the investment; $2000 cash handles it.
Business lot, close in; $1050; easy terms.
Several houses on easy payments, with as low as $50 down and $20 per month, including interest.
BYRN
905 Macdonald Avenue.

When you want to move we move Early or late.
Olds Transfer

1014 Macdonald Ave.
Phone 586.
Residence, 15 Twentieth street.
Phone 275.

Subscribe for THE NEWS.

Richmond Creamery
COR EIGHTH AND BARRETT PHONE 505
Fresh Milk and Cream Delivered Twice Daily.
Finest Creamery Butter. Ranch Eggs.
Trial Solicited.

ZEB KNOTT, Contract Painter
SIGN AND HOUSE PAINTING, PAPER HANGING AND TINTING.
319 Seventh street.
Agent for SHERWIN-WILLIAMS PAINT, "Covers the Earth"

STEGE LUMBER YARD
Lumber, Doors and Windows; First Class Mill Work; Quality, Prices and Delivery Right; Planing Mill in Connection
STEGE LUMBER AND HARDWARE COMPANY
Office and Yards Near S. P. Depot, Stege.
630-590 Bay View Ave., Richmond; Tel. Rich 399 Berkeley 5049

Independent Market
DEATSCH & LANCASTER
Wholesale and Retail Dealers in High Quality Government Inspected Meats. Butter, Eggs and Poultry.
718 MACDONALD AVENUE. PHONE 609
Res. Phone 715 W.

THE NEWS 40C PER MONTH

ENGLISH WRITER AND WIFE PAY VISIT TO UNITED STATES

COPYRIGHT UNDERWOOD & UNDERWOOD, N. Y.

SIR ARTHUR CONAN DOYLE and LADY DOYLE.

Sir Arthur Conan Doyle and Lady Doyle are visiting the United States for the first time in twenty years. After visiting the principal cities of the United States they will go to Canada, where they contemplate a camping trip in the wildest part of the Canadian Rockies. Everywhere that literature is known A. Conan Doyle is a household word and his views today are as vigorous as they were when he began piling books onto the library shelves throughout the world. He is a familiar figure in the London clubs, particularly the Athenaeum and the Reform Clubs, and he has been thundering away lately on the military aspects of the future among the nations of the world. Dr. Doyle is fond of golfing and of cricketing, too, but then what good Englishman is not nowadays? Handicapped by a titular crown of "Knight of St. John of Jerusalem," the blue empyrean which canopied him as a singular mark of favor from the Queen a dozen years ago, Dr. Doyle managed to continue to do serious work and has kept on writing, baronet or not baronet. Few of his millions of readers know that once he was a field physician in South Africa, and that he has traveled in the Arctic. Dr. Doyle's best known work deals with the adventures of Sherlock Holmes.

Mrs. Doyle was Jean Leckie, the daughter of James Blyth Leckie, of Glebe House, Blackheath, which sounds like a Waverly Novel. She is his second wife. She is a handsome brunette, with darkest of hair and great wide open black eyes. Mrs. Doyle is fond of society and is one of the best groomed women in London. Their home is charming and they entertain considerable.e

VACATION TO BE SPENT NEAR MOUNT LASSEN

J. H. Perry, foreman of the Southern Pacific freight house, will leave today for Termo, Lassen county, where he will join his family and spend a short vacation near Mount Lassen.

Perry plans to make a trip to the erupting volcano, and promises to bring a report of the conditions there with him. He will bring with him, also, his family, who have been living there for the past few months.

ADVERTISING CAMPAIGN.

Philip M. Faris is registered at the Fairview Hotel. Six of his co-workers will arrive today, and an advertising campaign, in conjunction with the Richmond grocers will be launched.

POSSE AFTER FISHER WHO IS ALLEGED TO HAVE SHOT MAYOR

Baker, Ore., June 24.—No word had been received up to noon today from Sheriff Rand and his posse, who went into the mountains yesterday to capture Edward Fisher, suspected of shooting former Mayor Henry M. Stewart of Copperfield. Doctors reported Stewart's condition as favorable for recovery.

GRASS FIRE CONFINED TO LIMITED SPACE

A grass fire of unknown origin was started yesterday morning in the foothills near Grand Canyon park. The origin was unknown.

Although there was some wind, the fire was kept under control and did no damage. Between five and six acres of land were burned, but owing to the absence of trees on the area, the blaze was confined to the limited space.

RETURNED FROM GRASS VALLEY

G. H. Stokes, Richmond manager of the New Richmond Land Company, who has been visiting with his family in Grass Valley, will return today by automobile. The trip was largely in the nature of a vacation, although Stokes has considerable property interests in that region, which were visited.

GOES TO SAN DIEGO.

Frank Smith, an employe of the Standard Oil company, will leave for San Diego today. A two weeks' vacation is planned. Jack Barry, who planned to go with him, was prevented by illness.

FATHER'S ILLNESS CALLS SON AWAY TO OREGON

E. E. Woodworth, 235 Fifteenth street, was called suddenly to Dalton, Ore., because of the critical condition of his father. He left last night, and will be away for not less than two weeks. Woodworth's father is one of the pioneers of Dalton.

Woodworth is day dispatcher in the Richmond office of the S. F. & O. Terminal Railway company.

SOMETHING UNIQUE.

Ask the boys how they enjoy the 15c meals and box lunches they get at the Unique, 231 Macdonald ave.

WOMEN EXECUTED IN GERMANY AS ARE MEN

Berlin, June 24.—In marked contrast to the agitation in the United States against the capital punishment of women criminals and the tolerant attitude of the English authorities toward the malignant suffragettes, the fact that unsentimental Germany shows no more consideration for the weaker sex than for men in crime was evidenced today when two women were beheaded by headsmen with blocks and axes, making four women to suffer that fate within a few weeks.

The death sentences were executer according to the medieval method which Germany, of all civilized nations, retains.

Magdalena Mendel, 42 years old, was beheaded in Strassburg prison with her accomplice, Joseph Wirt, a laborer. They had poisoned the woman's husband in order to get him out of the way.

Frau Mendel, terror stricken, collapsed utterly as she started toward the block. Shea cted as one totally paralyzed and it finally was necessary to place her on a stretcher, carry her to the block and lay her on it. Wirt went to his death quietly.

At about the same time, Frau M. Hase was beheaded in the prison at Graudens. She also had poisoned her husband. No details of this execution were given out.

In each instance the Kaiser refused to commute the sentences of the condemned persons or to take into consideration the fact that two of the criminals were women. Nearly all of the professional headsmen in Germany were formerly butchers.

FOR A QUICK SALE...
Fine corner on Macdonald ave., 28 ft. by 112½ fet. Street work all paid. Price $5000; $500 down, balance on contract, 7 per cent interest.
CONN BROS.
601 Macdonald Avenue, Richmond.
REAL ESTATE AND INSURANCE
Phone 637

Richmond Painless Dentist

Gold Crowns, 22k	$5.00
White Crowns	5.00
Bridge Work, per tooth	5.00
PLATES—BEST	
Full upper or lower	10.00
Cheaper Plates	5.00
Cast Aluminum Plates	12.50

Never more, never less. "Always Guaranteed."
MACDONALD AT FOURTH Home of Good Dentistry.

Phone Office and Yard—RICHMOND 791
Irwin & Lewis Lumber Co.
25TH STREET, NEAR PULLMAN SHOPS
LUMBER AND MILL WORK

Our Profit Sharing Plan
Save 12 of our ONE POUND COFFEE BAGS present at our store and receive an extra Pound of Coffee absolutely Free.
TOMLINSON'S
TEA AND COFFEE STORE
We Deliver
818 Seventh Street. Phone Rich. 420.

FRATERNAL ORGANIZATIONS

WOMEN OF WOODCRAFT — Log Cabin Circle No. 5408 meets every second and fourth Tuesday of each month in Bank hall, corner Eighth and Macdonald avenue. Mrs. Anna B. Richards, Guardian Neighbor; Elfreeda Scott, Clerk.

ROYAL NEIGHBORS—Maple Camp No. 4027, Royal Neighbors of America. Meets every Friday afternoon at 2 o'clock at Bank Hall. Visitors cordially welcome. Ella Bowman, Oracle, Louise Wymer, Recorder, 643 S. Fifteenth street.

MODERN WOODMEN — El Cerrito Camp No. 11622, Modern Woodmen of America, meets every Tuesday evening at Bank hall, Eighth and Macdonald. F. E. Tiller, Consul; C. B. Evans, Clerk.

REBEKAHS — Richmond Rebekah Lodge, No. 206, meets first and third Thursdays in each month at Bank Hall, Eighth street and Macdonald. Amy F. Thrall, N. G.; Mrs. Margaret Shea, Secretary.

INDEPENDENT ORDER OF FORESTERS—Richmond Court, No. 4940. Meets first and third Fridays of the month at Sequoia Hall. L. B. Hutchins, Chief Ranger. Miss Helen Fissell, Financial Secretary, 400 Macdonald avenue.

BROTHERHOOD OF AMERICAN YEOMEN.—Olive Homestead No. 1106. Brotherhood of American Yeomen, meets in Pythian Castle every Thursday night at 8 p. m.
Foreman, C. N. WILLIAMS.
Correspondent, MARY F. THOMAS, 410 Bissell avenue. 5-13-tf

I. O. O. F.—Loyal Richmond Lodge meets every Tuesday night in Barnaman's Hall, Nineteenth street. C. D. Stewart, Noble Grand. J. T. McCormac, Permanent Secretary.

PYTHIAN SISTERS — Richmond Temple No. 86 meets every Monday evening at Pythian Castle on Fifth street, near Macdonald. Amy Carpenter, M. E. C.; Alta Cook, M. of R. and C.

KNIGHTS OF PYTHIAS — Richmond Lodge No. 13 meets every Friday evening at Pythian Castle. Visiting brothers are cordially invited to attend the meeting. O. F. Lilly, C. C.; A. S. Lilly, K. of R. & S.

PYTHIAN SISTERS—Contra Costa Temple, No. 113, meets every Saturday evening at Pythian Castle on Fifth street, near Macdonald. Bessie Gregory, M. E. C.; Jessie Persy, M. of R. and C.

ODD FELLOWS—Eclipse Lodge No. 403, I. O. O. F., meets every Monday evening at 8 o'clock, at Bank hall, corner Eighth and Macdonald avenue. F. W. Heckman, Noble Grand; E. G. Alexander, Secretary.

CEMENT WORKERS' LOCAL NO. 138, A. B. of C. W., meets every Wednesday evening at 7:30 o'clock at the Labor Temple, Fourth, near Macdonald. O. N. Smith, president. C. A. Twogood, secretary.

HERMANN SONS—Richmond Lodge No. 37 meets at Bank hall, corner Eighth and Macdonald, every first and third Wednesday nights at 8 o'clock. A. Geiger, Secretary.

CIRCLE LADIES OF G. A. R.—Meet second and fourth Tuesday afternoons at 3 o'clock in Elks Hall. President, Mrs. Mary B. Moyle; secretary, Mrs. Joelle Bonham.

Public Stenographer
(Multigraphing)
MYRTLE SCHERRUBLE
707 Macdonald Ave.
Phones: Office, 837; Res. 298 J.

ISH KA BIBBLE

Rush along to "that man Allen" with your plumbing cares.

F. P. ALLEN
The Painless Plumber.
252 Fifteenth Street.

Jas. J. Dolan
Practical Tailor
Late of the John J. Mitchell Co.
Cutting School, N. Y. City
332 MACDONALD AVENUE,
RICHMOND

Ice Cream at Home
is only a matter of five minutes with the Up and Down Motion of the
SIMMONS "Wonder" Freezer
It is the strongest built, longest wearing, easiest to operate.
Freezes fine-grained cream quicker than any other freezer in the world.
All Family and Hotel sizes.
Good value for your money.
Prices $1.50 and Up.
Otto Mueller

Subscribe for THE NEWS.

FAST ELECTRIC TRAINS
for Pittsburg, Solano City Sacramento.
Leave 40th and Shafter Ave., Oakland, daily.
7:30 a. m. 1:30 p. m. 8:30 p. m.
*9:30 a. m. 3:30 p. m.
11:30 a. m. *5:09 p. m.
* The 9:30 a. m. has parlor, observation car. Connects for Pittsburg.
* The 5:09 p. m. carries free observation car.
The 5:09 p. m. train runs through to Marysville, Colusa, Oroville and Chico. West Pittstburg only stop between Oakland and Sacramento.
For Concord, Bay Point and Way Stations, leave daily:
8:30 a. m. 11:50 a. m. 4:30 p. m.
6:30 p. m. 8:30 p. m.
2:10 p. m. daily and 5:50 p. m. daily, except Sunday runs to Concord only.
6:30 p. m. daily through to Pittsburg.
11:50 a. m., 4:30 p. m. daily and 5:50 p. m. daily except Sunday and 6:30 p. m. Sunday only, connects for Almo and Danville.
Telephone Piedmont 870.
Baggage carried on all trains. Call up Oakland 4447—People's Express Co.—and ticket for transportation will be delivered when baggage is called for.
OAKLAND, ANTIOCH & EASTERN Ry.

Milk, Cream and Butter
The kind that brings us permanent patronage.
PT RICHMOND CREAMERY
220 Richmond Avenue
Phone 196

Subscribe for THE NEWS.

Labor produces all wealth why not labor enjoy it.

LABOR NEWS

"In unity there is strength; united we stand divided we fall."

PRESIDENT WILSON GRANTS CLEMENCY TO FOUR LABOR LEADERS, REFUSING OTHERS

President Wilson has commuted the sentences imposed upon four labor leaders, refused 20 applications for clemency and has five other applications pending, upon which no action was taken.

All were convicted in what are known as the "dynamite conspiracy cases."

Those who go free and whose sentences the President has made to expire at once are:

Michael J. H. Hannon of Scranton, Pa.; Frank H. Painter of Omaha, Neb.; Fred J. Mooney of Duluth, Minn., and William Shupe of Chicago, Ill.

Those whose applications were denied, and the terms to be served, are as follows:

Frank M. Ryan, head of the Ironworkers, Chicago, seven years.

Eugene A. Clancy, San Francisco, six years.

Michael J. Young, Boston, six years.

Frank C. Webb, New York, six years.

Philip A. Cooley, New Orleans, six years.

John T. Butler, Buffalo, N. Y., six years.

Charles T. Beum, Minneapolis, three years.

Henry M. Legleitner, Pittsburg, three years.

Ernest G. W. Basey, Indianapolis, three years.

J. E. Munsey, Salt Lake City, six years.

Peter J. Smith, Cleveland, O., four years.

Murray L. Pennell, Springfield, Ill., three years.

W. Best Brown, Kansas City, three years.

Edward Smythe, Peoria, Ill., three years.

George Anderson, Cleveland, three years.

Frank J. Higgins, Boston, two years.

Michael J. Cunnane, Philadelphia, three years.

William E. Riddin, Milwaukee, three years.

The four whose fate is pending are:

Olaf A. Tveitmoe, San Francisco.
James E. Ray, Peoria, Ill.
Richard H. Houlihan, Chicago.
Fred Sherman, Indianapolis.
William Bernhardt, Cincinnati.

TOOK SHOTGUN ROUTE.

Santa Monica, June 24.—An unidentified man about 40 years of age committed suicide here today by blowing his head off with a shotgun.

NEW U. S. SENATOR HAS BEEN HEARD IN LABOR DEFENSE

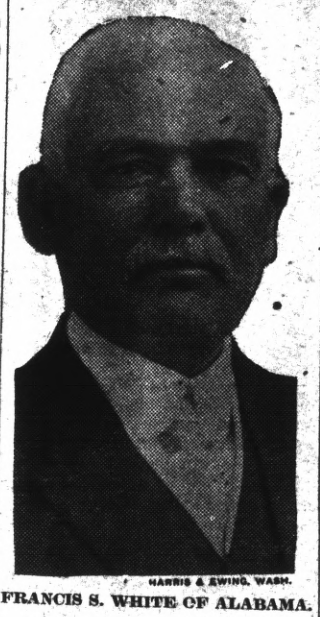

HARRIS & EWING, WASH.

FRANCIS S. WHITE OF ALABAMA.

Francis Shelley White, the new United States senator from Alabama, has run the whole gamut of Southern statecraft. He is one of the simonpure former Confederate soldiers in Congress and the first senator to be elected under the Seventeenth Constitutional amendment for direct election of senators. He is serving the short term that expires on March 3 next.

Way back yonder he wore a gray uniform in the Civil War in a Mississippi regiment, and served under General Forrest, too.

JULY TENTH FIXED FOR GREAT LABOR SMOKER

The joint committee has not lost a whit of their interest or enthusiasm in the smoker to be given to the workers of Richmond.

The committee, consisting of 40 members of different locals, were present at Union hall last evening and final arrangements were made for the big banquet.

After a lively discussion the date for the affair was set for July 10, so that the members who expect to be there should refrain from gorging themselves on the Fourth and the week succeeding it and save their appetites and gastronomical capacity for the big night, for there is going to be there all good things attainable, both wet and dry, placed at the disposal of those who usually earn what they get by the sweat of their brows. For once they will be led to forget that the spread was responsible for the blisters, corns on their hands and the callous on their hearts and a spirit of levity, congeniality and good fellowship will reign supreme.

The committee on refreshments, who are all capable men in that line, were augmented by a liquidation committee composed of one man who is thoroughly competent in that capacity, M. F. Maloney of the Bartenders' Union, with two assistants to choose, so the congregation is not liable to go dry.

The question of the number of guists to provide for was discussed and it was the opinion of the committee that provision should be made for at least 300.

Eats and drinks will not be all the good things to be enjoyed at the function, however, for there are to be several good speakers present who will entertain by turns while the others are feasting. The talks will be along the line of organized labor, its accomplishments and possibilities.

However, it was decided that no politics would be admitted to discussion, that no dissension might arise to mar the effects of the smoker.

Yes, there will be plenty of smoke there, too, and high jinks will be the program. Don't forget the date, Friday, July 10.

Alfred D. Pittman, a Kansas City reporter, has been selected as one of the five young Americans to be sent to London by the American Association for International Conciliation to study world peace.

Professor Flinders Petrie says that the treasures recently unearthed in the brick pyramid of Senusert II, about sixty miles south of Cairo, are among the greatest hoards of Egyptian jewelry that have been preserved for modern times.

Dr. George William Beach, superintendent of Minnesota State Sanatorium, says there can be no rest cure when a patient has a love affair on hand. "It is a common observation that those who combine flirtation with their treatment have a poor chance to recover."

Vincenzo Peruggia of Florence, Italy, on receiving a year's sentence for the theft of the Mona Lisa said that he was inspired with the idea of bringing the treasure back to his country on seeing in Paris a moving picture of Francis heading a procession with wagon loads of art works which his brigands purloined from Italy.

CENTRAL LABOR UNION HEARS REPORTS

Favorable reports were received last night from the various unions affiliated with the Central Labor Council, with the exception of the Bartenders, who reported that the greater part of the members of that local are delinquent in the matter of dues and urged that all union men in the town refuse to buy from those who have not a monthly button for the current month on his coat.

The delegates stated that there is no excuse for this delinquency and that only vigilance on the part of other union men will relieve the situation.

A communication from the Central Labor Council of Cincinnati, O., relative to a tendency of some members of organized labor to carry their internal grievances into the civil courts instead of adjusting them within the organizations themselves, and urging upon all unions the passage of a resolution discountenancing the practice.

The delegate from the Retail Clerks' local, on behalf of the members, extended their thanks to the union men and the public for their co-operation and patronage to the end that the amateur show given by them last Monday evening proved a success, assuring those who responded that the proceeds will be expended for a worthy cause.

Teamsters' local reported that some of the Oakland laundries, who make a pretense of fairness, were placed on the unfair list by that organization at its last meeting; also that drastic measures will be applied to any teamsters who are caught delivering or hauling goods for any unfair firm

The organization committee reported good work, having completed the organization of the enamelers. As soon as the necessary papers and charter arrive the committee will proceed to install the union, which promises to be a strong one in the city.

Joseph Bucklin Bishop, who has been secretary to the Panama Canal Commission since 1905, is to retire from that position at an early date and will resume his literary work in New York. He will leave for San Francisco on July 1, under orders from Colonel Goethals on services in connection with the Panama exhibit.

All the leading magazines at Ferguson's Drug Store, 724 Macdonald avenue. 4-22-tf

July 4—Big annual picnic of Spanish War Veterans of Richmond at East Shore Park. Elaborate program. Everyone invited.

August 25—Primary election.

September 8—Meeting in Martinez of county central committees of all political parties.

October 3—Last day to register on General Election.

TABLE OF TIDES AND THEIR HEIGHTS.

United States Coast and Geodetic Survey.—Table shows times and heights of high and low water at Fort Point, entance to San Francisco Bay. For city front (Mission-street pier) add 25 minutes. (Standard Time.)

Date.	Time.	Ft.	Time.	Ft.	Time.	Ft.	Time.	Ft.
	L. W.		H. W.		L. W.		H. W.	
25	7:00	−0.9	2:21	4.5	6:23	3.5	11:52	5.8
26	7:38	−0.8	2:59	4.7	7:19	3.4	.....	.....
	H. W.		L. W.		H. W.		L. W.	
27	0:37	5.5	8:17	−0.5	3:36	4.8	8:21	3.2
28	1:30	5.1	8:57	−0.1	4:11	5.0	9:32	2.8

NOTE.—In the above tabulation of the tides the daily tides are given in the order of their occurrence, commencing with the early morning tide in the left hand column and the succeeding tides as they occur. On some days but three tides occur, the fourth occurring the following morning.

The column of heights gives tievation of each tide above or below the level of Coast Survey chart soundings. The numbers are always additive to the chart depths unless preceded by a minus sigh or dash (−) when the numbers are subtracted from the depths given on the chart.

Rex Restraunt
317 Twelfth St., Near Macdonald
FAMILY TRADE SOLICITED.
Meals at all hours. Quick service.
HARRY WILLIAMS, Prop.

UNION HOTEL
FIRST CLASS DINING ROOM SERVICE
Rooms with or without Board, or Board without Rooms.
At Ohio and Third sts.
JOHN OPMAN, Prop.

Popular Bakery and Coffee Parlor
Quality Bakery
417 MACDONALD AVENUE
Between Fourth and Fifth

Portola Cafe
714 MACDONALD AVE.
The Place to Eat
Your Friends Eat Here.
Private Dining Rooms for Ladies.

Richmond Traffic Center

Highly Restricted Homesites

Sewers
Sidewalks
Gutters
Curbs
Macadamized Streets

NOW in course of construction

Can Be Had On Easy Terms

Send for folders, or better still, drop a postal and automobile will be at your service.

Enquire among your friends and learn who have already selected their homesites.

B. Shapiro & Co.
PHELAN BLDG., SAN FRANCISCO

H. A. JOHNSTON
4th and Macdonald Ave.
Phone 262, Richmond

J. A. WALDHEIMER
1127 Macdonald Ave.
Phone 777, Richmond

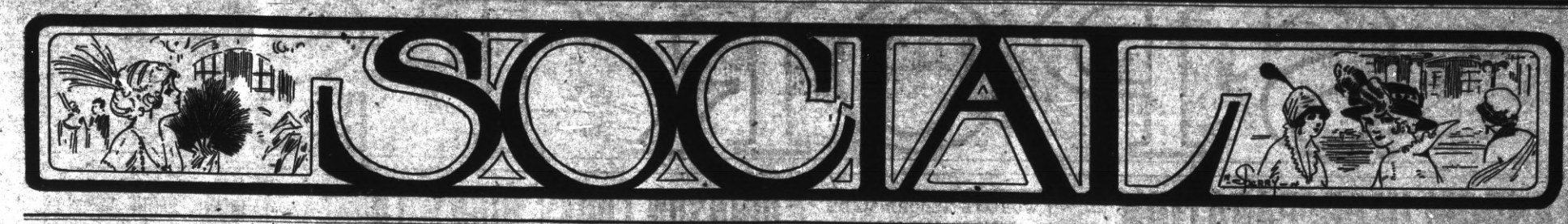

IMPROVEMENT CLUB'S DANCE AT KOZY KOVE WAS HUGE SUCCESS

The dance at Kozy Kove by the West Side Improvement Club last night was one of the best attended of the season.

It was the closing affair of the improvement club before entering upon the two months' vacation period of the club.

Music was furnished by the Mc. Racken orchestra, and an enjoyable dance lasted until after midnight. A feature of the affair was the number of older folks that turned out to enjoy the fun with the young people.

The general committee responsible largely for the success of the affair comprised: Mrs. R. L. Adams, Mrs. D. Hopkins, Mrs. S. P. Curtin.

The reception committee was composed of Mrs. Charles Neidecker, Mrs. J. F. Brooks and Mrs. Whitcomb.

MASQUERADE TONIGHT.

The Richmond Social Club will hold a masquerade dance at Pythian Castle tonight. Much preparation has been made by the general committee, composed of J. F. Tingstrom and F. B. Frost, and a big time is expected.

LADIES' AID SOCIETY GATHERING TONIGHT

The Ladies' Aid Society of the San Pablo Baptist church will meet tonight in Maple Hall.

A program of music, dialogue and recitations will be given, and the work of Ridel's Juvenile orchestra will be a feature of the evening's entertainment.

CHANGES HANDS.

Harry Williams of Richmond has purchased the former Fay restaurant on Macdonald avenue, near Twelfth street, and will cater especially to family trade.

Dr. Homer Woodruff, osteopath. Office at residence, 401 Bissell ave. Telephone 794, Richmond.

BABIES MORE SENSITIVE TO HEAT AND COLD THAN ADULTS

Don't over-clothe your baby. He is more sensitive to cold in winter and to heat in summer than you are and should be treated accordingly.

Don't keep woolen on him in the very hot days, no matter what tradition may have come down to you from your grandmother.

Don't over-feed him he needs less food in the hot weather, and is likely not to digest it so well.

Don't forget to give him water boiled, often. He is losing more by perspiration, and it must be made up to him.

Don't wean him suddenly, or change his food suddenly, in summer, unless for the most urgent reason. It's a bad time to get him used to a new diet.

Don't shut him up in a hot room at night because you are afraid of "drafts" or "night air." Night air is the best air there is at night. When it's hot he needs all of it he can get and doesn't want it kept off from him by screens or bed clothes.

Don't be afraid to bathe him in cool water when he's hot, several times a day when the heat is excessive.

Don't let flies crawl over him. They carry disease. Cover him with mosquito netting if your windows are not well screened.

Don't neglect signs of beginning indigestion or diarrhoea. The best time to stop summer sickness is before it gets a start.

CHRISTIAN SCIENCE LECTURE TONIGHT

Bicknell Young, C. S. B., of Chicago will lecture in the Lincoln school assembly hall Sunday evening. Young is a member of the board of lectureship of the Mother Church, and other Christian Science churches. His lecture will be a general talk on Christian Science.

A committee composed of D. D. Crocker, chairman, and G. O. Jackson will meet the speaker and escort him to the platform. Mrs. Kate Smith will introduce him to the audience.

IS RICHMOND VISITOR.

Miss Grace Megladdery, niece of Mrs. Walter R. Scroggs, is visiting in Richmond.

GUESTS AT LUNCHEON.

Among those present at the luncheon on Thursday at the home of Mrs. P. M. Dean, 106 Nicholl avenue, were as follows: Mrs. S. Curtin, Mrs. A. Bowen, Pt. Richmond; Mrs. N. Saber and Master A. Saber, San Francisco; Mrs. McCabe, Los Angeles; Mrs. Oliphant and Master H. Oliphant, San Francisco; Mrs. N. Hirth, San Francisco; Mrs. N. Hatcher, Pt. Richmond; Mrs. Galen and Master B. Galen, San Francisco; Mrs. H. I. Wood and Baby Neville, Pt. Richmond; Mrs. J. J. Donely, Miss H. O'Sullivan, Miss M. H. Denely, San Francisco; Mrs. M. Dean, Pt. Richmond.

MRS. COULSON TO SELL REAL ESTATE IN RENO

Mrs. J. B. Coulson, residing at 454 Fifth street, left yesterday for Reno, Nev., where she will visit relatives for a time, and engage in the selling of Ellis Landing properties. Mrs. Coulson is an energetic business woman, and is entering enthusiastically into the selling of Richmond real estate.

BABY GIRL ARRIVES.

A baby girl was born Monday night to Mr. and Mrs. Fred Vidal. Mr. Vidal is a machinist at Standard Oil, and passed cigars around to his friends following the important announcement of the increase in the family.

Buyers.....

are found by

Advertising

because they are opportunity hunters

If you have something to sell—real estate, personal property of any sort—there's a buyer for it. You don't know who he is, or where he is. You'd be helpless in trying to locate him—but for the fact that HE IS TRYING TO LOCATE YOU.

For buyers are opportunity-seekers. And they have learned that the classified columns are "the Happy Hunting Grounds" for opportunities. Thus, when your "ad" starts upon its quest in the Richmond Daily News it meets the man for whom it was written—also upon HIS QUEST. AND THAT'S HOW "RESULTS" FOLLOW CLASSIFIED ADVERTISING.

SONS OF ST. GEORGE LODGE MEMBERS TO RECEIVE INITIATION

Between two and three hundred delegates from San Francisco, Oakland, Alameda, Stockton, Sacramento and San Jose will be present in Bar. naman's hall tonight at the institution of Gladstone lodge of the Sons of St. George of Richmond. Approximately 60 members of the new lodge will be initiated into the mysteries of the order. Following the installation, which will be put on by Albion lodge of Oakland, assisted by Derby lodge of Alameda, a program of vocal and instrumental music, as well as other entertainment, will be a feature. Refreshments will also be served later in the evening.

Installation of officers will be put on by Supreme Deputy President Dewhurst of San Francisco.

"BUBBLE CREEK" WATER PURIFIED IN CHICAGO, ILLINOIS, STOCK YARDS

Probably the most convincing accomplishments in water purification to be found in this country is the filteration of "Bubbly Creek" water in Chicago Stock yards.

The creeke gets its name from the fact that it is charged with sewage and other organic wastes that the water is in a continued state of fermentation like the water of a cesspool. It is black as coal and full of uoating sludge.

A few years ago the Stock Yards Company needed an additional water supply for the stock. It was decided to be cheaper to purify the water from the creek than to purchase city water, and so an up-to-date filter plant was built on its banks.

From the very first, the requirement has been to produce a water that by every known test, will at all times be at least as good hygienically as Chicago city water.

This has been done. By frequent and rigid tests, both chemical and botanical, the filtered creek water is consistently as good as the city supply.

The water is treated with coagulents and passed through settling basins, then through rapid filters, and thene sterilized with chloride of lime. Current reports show that the bacterial removal has averaged more than 99½ per cent and that the cost of treating the water averages about one cent per 1000 gallons.

"Bubbly Creek" is an extreme case. The water is exceedingly bad when compared with any public water supply in use in this country. But even so, the water is treated at the small cost of one cent a thousand gallons, and made the equal in purity to the city water from Lake Michigan. Don't express your opinion on what can NOT be done until after you have studied the things that HAVE been done.—Adv.

MRS. MARSHALL IS HOST TO CHURCH LADIES

Mrs. E. A. Marshall entertained the Ladies' Aid Society of the Christian church yesterday afternoon. The home was artistically decorated with roses and fern.

Rev. Mr. Young and Evangelist Weaver gave talks to those present.

At the conclusion of the meeting Mrs. H. M. King was presented with a sterling silver spoon, as a token of the regard of the Ladies' Aid. Mrs. King is going to Berkeley to live.

Those present were: Mrs. Marshall, Mrs. Zumwalt, Mrs. Jackson, Mrs. Andrews, Mrs. Mayfield, Mrs. Clark, Mrs. McCormick, Mrs. Downs, Mrs. Gross, Mrs. Lee, Mrs. Lawrence, Mrs. Philpott, Mrs. King, the Rev. Mr. Young and Evangelist Weaver.

BERT CURRY BETTER

Bert Curry, undertaker of Point Richmond, and recently announced candidate for the office of county coroner, was up yesterday following an illness of nearly a week. He has resumed work and expects to commence an active campaign within a few days.

CHAS. W. HERRINGER, Attorney at Law, 305 Pillow building. Practice in all courts. Phone 1039.

W. O. W. DRILL TEAM ARRANGE PROGRAM FOR ENTERTAINMENT

The members of the drill team of the Woodmen of the World met last evening and discussed plans for the entertainment to be held on Monday evening next. It was decided among other things to give a drill practice on the streets and a program of more than usual interest was submitted and approved. At the entertainment Deputy Grand Commander Gilroy of San Francisco, District Manager Hughes of Oakland and other distinguished speakers will be present. The team is practicing regularly and is in fine shape. Its members now include C. A. Rogers (captain), Joseph Gardner, L. G. Beckerleg, J. A. Wickliffe, J. B. McCray, Charles Cook, J. H. Bedbury, L. W. Northcutt, W. Coburn, J. E. Andess, M. E. Kelly and J. M. Nemick.

FUTURE DOINGS

June 25—Richmond Center California Civil League at the home of Mrs. J. W. Glover, corner of Fourth and Nevin streets.

July 25—Registration closes for primary elections.

June 25—St. Elizabeth's Court No. 679, W. C. O. F., whist party and dance. Refreshments and prizes.

June 25—Whist party of St. Elizabeth's Court, 679, W. C. O. F., at Bank Hall. Cash prizes and refreshments. Score cards 25 cents.

June 26—Dance of Young Ladies of St. Mark's church at East Shore on June 26, for benefit of rebuilding fund. Music by Park orchestra. Admission 50 cents.

June 27—Whist party of Contra Costa Temple of Pythian Sisters in Pythian Castle. Admission 50 cents.

June 27—Social rag dance at Sequoia Hall, given by the Cinderella club.

June 27—Whist party by Contra Costa Temple No. 113, Pythian Sisters, in Pythian Castle. Admission 50 cents. Refreshments.

June 27—Annual dance by Fire Company No. 1 at East Shore Park. Union orchestra.

June 27—Annual ball of Richmond Volunteer Fire Company No. 1 at East Shore Park. Union music. Gentlemen 50 cents. Ladies free.

June 28—Christian Science lecture by Bicknell Young, C. S. B. of Chicago in Lincoln school assembly hall. Lecture begins at 8:15 p. m. and is free to all.

June 29—Log Cabin camp of Woodmen of the World will give a big invitational entertainment in Sequoia Hall. All lodges and lodge members' families invited.

July 10—Card party of Women's Loyal Moose Circle in Sequoia Hall.

July 10—Card party of Woman's Loyal Moose Circle in Sequoia Hall.

Richmond Theatre

The combination of vaudeville and motion pictures which is exhibited at the Richmond theater today is better than usual.

Redding St. Clair & Co. present themselves in a comedy musical sketch which is full of fun and ragtime numbers. The audience takes to them right off the reel and gives them applause which they deserve.

Norma Boardman, the dainty singing and dancing soubrette, will please to perfection with her catchy song offerings.

James De Verne, the "Imitator," holds the entire audience interested until the conclusion of his act.

The motion pictures number five,

CHARLES OGLE
In "The End of the Umbrella."

and apparently all have been selected with more or less trouble. "The Detective's Sister," a two-reel Kalem production, indicates by the title that it belongs to the "crook" class, but it doesn't tell that it is one of the best offerings of its kind that has ever ben turned out by the Kalem Company. The story is filled with gripping sentiment and the Kalem players who tell it have avoided all of the pitfalls which yawn for those who approach the brink of the maudlin and the false. No one will begrudge two reels of such a story and on the contrary after one sees it they will say they would not have missed it.

"Miser Murray's Wedding Present," a Vitagraph drama; "The End of the Umbrella," the seventh of the Dolly of the Dailies series, with Mary Fuller, and "Maniac's Three," a splitting Biograph comedy, complete the show.

QUICK LUNCH OPENED.

Gus Johnson and sisters have opened a quick lunch at 102 Macdonald ave. 6-23-1m—Adv.

The good home cooked meals for 25c at Hotel Richelieu, 1714 Macdonald avenue, are making a hit with the workingmen. —Adv.

Union men, we are all doing it, sending out suits to Mayer's American Cleaning Co. to be cleaned, pressed or repaired. Phone 4521. 1116 Macdonald ave. Adv.

Subscribe for THE NEWS

Eagle Self Filling Fountain Pens

25c

We have Fountain Pens at All Prices

Kennon's Stationery and Printing

516 MACDONALD AVENUE.

R U KUMMIN?

TO THE

SPECIAL RAG DANCE

Given by the Cinderella Club at Sequoia Hall

SATURDAY NIGHT, JUNE 27

Union Music

GENTS 4 BITS LADIES 0

SPORTS

FANDOM IN PREPARATION FOR SECOND DEFEAT OF MARTINEZ SUNDAY

Richmond fandom is deep in the preparation for the ball game on the Richmond grounds Sunday, at which the Richmond Elks will beat the Martinez boys.

It is understood that the Martinez team will have a new pitcher, and a Coast leaguer at that; but they could put in a whole new team without lessening their chances for defeat. The lineup of the local team remains unchanged, and confidence in a victory is exhibited in such remarks as "Of course, we'll treat 'em nice, and be easy with them, after all we did to them last time. If they just come down here once or twice we'll show them how the game is played."

The rooters, who yelled themselves into a state where talking becomes a whisper, at the Martinez game, are recovering one by one, and at the urgent leading of their captain will commence practice in the morning to root for the game Sunday.

TY COBB ARRESTED.

Detroit, June 24.—A warrant issued today for the arrest of Tyrus Cobb, baseball player, on a charge of disturbing the peace. The complaint was made by William L. Carpenter, a meat dealer, with whom Cobb had an altercation.

BULL CROLL TO BE TRIED OUT WITH OAKLAND BUNCH

San Francisco, June 24.—Bull Croll, the Alameda boy, who played with the Trolley league and then played with the Calgary Western Canada league, will receive a tryout with the Oaks for second base by Manager Christian when the team returns here. Croll was playing good ball in the north, but did not like the climate and had to return.

CHIP AND MURRAY READY FOR MEETING

San Francisco, June 24.—All possibility of a hitch in the details of the arrangements for the July 4 battle of 20 rounds at Daly City between George Chip and Billy Murray was removed today with the posting of $1000 by each principal for weight and appearance. Jim Grimm will referee. Both boxers claim that making the required 158 pounds at 10 o'clock on the day of the contest will be easy for them.

STATISTICAL NOTES.

Odessa last year imported 230 automobiles.

Austria now haso a population of 28,995,844.

Argentina's wheat crop is estimated at 3,100,000 tons.

Canada has 43,710 farms of from 1 to 5 acres in size.

Servia's annual revenues aggregate about $42,838,000.

Rheims last year exported to the United States glassware valued at $37,188.

London annually importst merchandise valued at over $1,165,000,000.

The workingmen of Richmond are strong for the line of work shoes sold at Knust's, 1115 Macdonald.

6-17-1m—Adv.

WORLD'S RECORD MADE BY GERMAN FLYERS FOR LONG TIME IN AIR

Johannisthal, Germany, June 24.—A world's record for a duration flight was made today at the aerodrome here by Gustav Basser. He remained in the air for 18 hours 10 minutes without making a landing. The best previous flight was made by Bruno Langer, on February 3, in an uninterrupted flight lasting 14 hours 7 minutes.

RESOLUTE PROVES TO BE BEST OF ALL CUP DEFENDERS

Rye, N. Y., June 24.—All three of the cup defense aspirants, the Resolute, Vanitie and Defiance, met for the first time in a completed race and finished in the order named, with the flag officer's yacht a winner by many minutes. It was her sixht and longest victory over the Vanitie, which seemed slower than usual, while the Defiance, which had a chance for the first time to show her worth, proved a disappointment.

At one time the Tri-City yacht was more than four miles astern of the Resolute, which set the pace almost from the start. On the first leg the Defiance encountered a freshening breeze and finished 23 minutes and 13 seconds behind the Resolute, and 8 minutes and 48 seconds after the Vanitie. The Resolute won the race by 16 minutes and 30 seconds in corrected time over the Vanitie and by 20 minutes and 12 seconds over the Defiance.

JOHNSON LOOKS RIGHT TO NOTED FRENCH PHYSICIAN

Paris, June 24.—Dr. Gaston Dupau examined Jack Johnson today before and after his regular exercises. Except for a slight after trace of pneumonia which the fighter had in March, 1913, the doctor found his condition perfect. This slight defect was detected by a whistling full muscular force and his 203 pounds into play.

After seeing Johnson repeatedly during the last five weeks the International News Service correspondent found Moran's footwork a good deal more lively and his action in general more energetic. Moran's development appears to be finely balanced.

Moran's breathing is admirable. During a whole hour of strenuous exercise he never once was seen to open his mouth. With his teeth tightly clenched, all his breathing is done through his nostrils. In short arm mixups he works rapidly and very effectively. If in the fight he persistently pounds Johnson's diaphragm, Lewis' prediction may come true.

Moran said today:

"I look for absolute victory. I can't say anything about my tactics. You'll see what they are when I get into the ring."

IN OTHER CITIES.

Chicago is clamoring for car line extensions.

Camden, N. J., is demanding night street car service.

Pittsburg policemen are to be officially instructed in politeness.

St. Louis has a saloon where beer is sold at 2 cents a glass.

New Lebanon hospital, Philadelphia, has been thrown open.

Clevelanders can now buy butter, milk at stands in all parks.

Cincinnati city hall employes will quit work at 4 p. m. daily during summer.

Subscribe for the News.

HAS ORIGINAL OF STORY OF GENESIS

London, June 24.—Professor Stephen Langdon, who holds the chair of assyriology at Jesus college, Oxford, has deciphered the Nippur Babylonian tablets belonging to the University of Pennsylvania, of which he made a copy while in Philadelphia last year. The tablets give presemitic accounts of the fall of man and the deluge.

The latter, he says, is clearly the original of the story preserved in the book of Genesis.

All the leading magazines at Ferguson's Drug Store, 724 Macdonald avenue.

COAST LEAGUE RESULTS

At San Francisco—
Venice 4, San Francisco 0.
Batteries—Klepfer and Elliott; Fanning and Clarke.

At Los Angeles—
Portland 7, Los Angeles 1.
Batteries — Higginbotham and Fisher; Perritt and Brooks.

At Sacramento (first game)—
Oakland 2, Sacramento 5.
Batteries—Malarkey and Alexander; Williams and Hannah.

U. S. OFFICIALS AWAIT NEWS OF MT. LASSEN

Washington, June 24.—Officials of the Geological survey today were awaiting eagerly a report from J. S. Diller of the survey, who is in California investigating the recent activity of Mount Lassen. Diller for years has been interested in Mount Lassen and in 1891 and in 1894 the geological survey published pamphlets on the volcano written by him.

SAVED

Ashley—Swaggler fell out of a twentieth-story window of the Skyler apartment and wasn't even bruised.

Seymour—How did he escape?

Ashley—He alleged on the roof of the nineteen-story building next door.—Providence Tribune.

Subscribe for the News.

MORAN CONFIDENT HE CAN WIN EASILY

Paris, June 24.—Full of confidence, Frank Moran of Pittsburg, who meets Jack Johnson in the ring here Saturday night for the world's heavyweight championship, tapered off in his training at Buttrey-Sur-Plage today. He went through light sparring exercises with Tom Kennedy, Willie Lewis and Jim Hatton, his trainers. Moran's speed in his bouts with his sparring partners was lightning like, and to all appearances he is trained to the minute.

The Pittsburg fighter said he expected to beat Johnson with short left arm jolts to the stomach.

"Many persons think Johnson is unbeatable," Moran said today. "Well, they thought the same thing about John L. Sullivan. Johnson has had his day. If he thinks I am going to carry the fight to him, however, and let him batter me down he is very much mistaken. I will fight him in my own way."

Rumors were current this evening that a gambling syndicate had offered Johnson a huge sum to "lie down," but that the big black man had refused to have anything to do with any such proposition.

Johnson continues to rule a 2½ to 1 favorite in the betting.

SERVIAN KING MAY VACATE ILL STARRED THRONE TO HIS SON

Belgrade, Servia, June 24.—King Peter I of Servia was reported today to have abdicated the ill-starred and blood stained throne to which he was elevated eleven years ago on the assassination of King Alexander and Queen Draga.

An abdication proclamation is expected.

Peter, long known as Europe's boycotted ruler, is succeeded by his second son, Prince Alexander, who became heir apparent in 1909, when his older brother, Prince George, renounced the throne.

The King left Belgrade in the afternoon for the baths at Vranya, in the southern part of Servia, and a note issued by the official agency in announcing the King's departure did not say he had abdicated, but confined itself to the statement that his majesty had signed a ukase entrusting the government of Servia during his absence from the capitol to Crown Prince Alexander.

POPULAR SCIENCE.

According to an Italian physician love causes an intoxication of the nervous centers, producing a disease that, if not cured, may lead to neurasthenia and even insanity.

To save the use of collar buttons there has been patented a tape to be passed through the button holes in a collar and shirt, fastening with an ornamental clasp in front.

A sanitary sugar receptical has been invented for public places that resembles a carafe, the narrow neck through which the contents are poured preventing the insertion of a spoon.

WALKING ON WATER IS EASY SAYS OHIO PROFESSOR

Cleveland, June 24.—Rev. Frederick Obenbach, professor of astronomy and physics of St. Ignatus' College, in a series of experiments in the college natatorium declares he has found a method of walking in deep water without drowning, and has discovered the exact specific gravity of the human body. He declares that his experiments show that the body is actually lighter than water.

In making his discovery public Father Odenbach urges that scientists take up the study of the question and endeavor to devise a means whereby involuntary drowning may be made a physical impossibility. He says that his tests show that theoretically drowning is impossible.

In determining the specific gravity of the human body, a secret which has been lost since 1792, Father Odenbach says he has discovered the point of stability of the body when immersed in water, an dhe learned that by controlling the balance of the body by means of the head he could remain in deep water upright without sinking.

NO, NO!

Gracie—Get a little home of your own, Billy. Why there are a dozen girls in this club would marry you.

Billy—A dozen? I couldn't support even one.—Houston Chronicle.

VISITING IN SANTA CRUZ.

W. H. Scarry of Richmond is visiting friends in Santa Cruz.

WE GIVE HOME TRADING STAMPS

EXTRA SPECIALS FOR THIS WEEK ONLY

WHISK BROOM HOLDERS	5c EACH
NON-SPLASH WATER FILTERS	5c EACH
LARGE TIN LUNCH BUCKETS	10c EACH
TIN DIPPERS	10c EACH
ONE-QUART MEASURES	10c EACH

Square Deal Hdw. Co.
DOUGALL & ARMSTEAD
315 Macdonald Avenue Phone 286

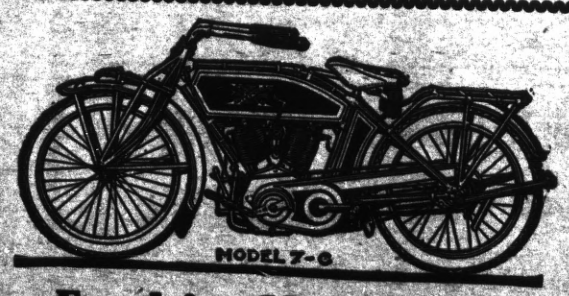

Excelsior Motorcycles
MADE BY UNION MEN
Always Make Good
Demonstration at
RICHMOND CYCLERY
101 Macdonald Ave. Phone 1003

PROFESSIONAL CARDS

ATTORNEYS.

Phone Richmond 681
H. J. WILDGRUBE
Attorney-at-Law
301-302 Pillow Bldg., Cor. 7th and Macdonald Avenue
Richmond, Cal.

Phone 434 Notary Public
C. A. CLARK
Attorney-at-Law
Corner Richmond and Washington Avenues
Richmond, Cal.

Phones: Office 804 Res. 771 Notary Public
J. M. OPSAHL
Attorney-at-Law
Office 304 Pillow Bldg. Corner of 7th and Macdonald
RICHMOND, CAL.

ARCHITECTS.

Phone Richmond 691
J. B. OGBORN
Architectural Designing and Supervision
822 Macdonald avenue Richmond

CONTRACTORS.

Telephone 754
S. C. ROGERS
Contractor
Terrazo
All Kinds Concrete Work and Cement Finishing; Sewering and Water Systems
401 Chanslor Ave. Richmond, Cal.

Phone 1035
C. H. BROWN
Contracting Plasterer
Satisfactory Work Guaranteed on Every Job.
Estimates Promptly Made
239 Seventh St. Richmond, Cal.

Phone 1042
J. N. LONG
Plastering Contractor
Estimates Furnished
Residence 327 21st Street.
Richmond, Cal.

O. J. DAHL
Richmond's Pioneer Contractor and Builder
Plans and Estimates Furnished.
126 Ohio street. RICHMOND, CAL.

DESIGNERS.

Plans Blue Printing
J. O. CAMPBELL
Home Designer
317 Macdonald ave. Richmond, Cal.

EXPRESSING AND MOVING.

EXPRESSING AND FURNITURE MOVING. FEED AND FUEL.
RICHMOND SUPPLY CO.
A. S. Whiteside. Robt. Dornan.
189 RICHMOND AVE.
Office Phone 31. Res. Phone 624W.

FEED AND FUEL.

C. J. LAMBRECHT
Dealer in
FEED AND FUEL
Office Phone 678 J.
Yard Phone 204 W.

MUSIC.

VIOLIN STUDIO
MARTHA A. WOODS.
Phone 372 Richmond, Cal.
Macdonald Ave. and 15th St.

UNDERTAKERS.

J. G. CLARK & CO.
Funeral Director and Embalmer.
Calls answered day and night. Elegantly fitted Chapel; auto service; lady assistant for women and children. Telephone day or night, 598.
165 Fourth Street.

E. B. SMALLWOOD
Undertaker—Embalmer
Deputy Coroner
727 Macdonald Avenue—
110 Richmond Avenue
Phone 118

BERT CURRY
Undertaker Embalmer
Parlors 142 Washington Ave.
Day and Night Phone 420
Service Day or Night

Subscribe for the News.

SCOOP THE CUB REPORTER Scoop starts something—We have yet to see the finish By "HOP"

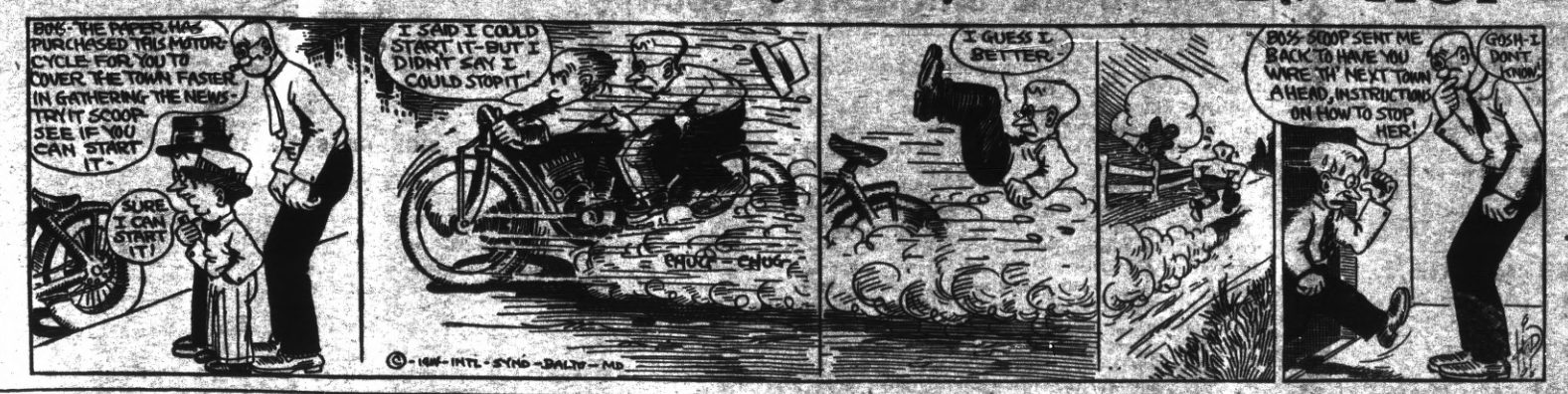

THE NEW THEATER
VIM
509 Macdonald Ave.
5 C
FIRST CLASS PHOTOPLAYS WITH APPROPRIATE MUSIC. NO PICTURES THAT CAN OFFEND.
Continuous Shows
Sat., Sun. and Holidays
5c Children 5c——Adults 10c

Richmond Roller Rink
SKATING Every Afternoon and Evening
Beginners: Mornings from 10 to 12 o'clock.
K. J. FLOYD, Proprietor.

FRESH EVERY DAY
Cherries
Rhubarb
Strawberries
And a large variety of fruits and vegetables Always
AT THE RIGHT PRICE
Golden Gate Grocery
EIGHTH AND MACDONALD

Lots 35 and 36 Block 16
PULLMAN TRACT
For sale at a bargain. Phone Lakeside 1030, Oakland, Cal.

Electric Vacuum Cleaners
RENTED 75c per day Delivered FREE
Gets all the dust and germs. Cleans perfectly, Rugs, Carpets, Upholstery, without removal.
Phone Richmond 1062 W.
321 S. Second st. Richmond.

Hartman House
Tenth and Nevin
Good Rooms, Good Table Board, Home Cooking, Reasonable Rates.
Wm. B. Hartman, Prop.
Formerly of the Fairview Hotel.
Phone 227

RICHMOND FRENCH LAUNDRY
L. BERNES, Proprietor
110 Standard Ave.
Point Richmond, Cal.
Phone 345
Work called for and delivered to all parts of Richmond. Best work.
Satisfaction Guaranteed.

Bring Your Shoes to
EAGLE SHOE SHOP
225 Macdonald Ave.
North Side, bet. 2nd and 3rd.
First Class Repair Work
Best Materials Used
M. J. MARTZ "THE MAN WHO KNOWS HOW"

141 S. 14th St. Phone 314
H. L. Penry
Brick Contractor and Builder
Estimates Furnished
Richmond, Cal.

CLASSIFIED COLUMN

CLASSIFIED RATES.

	2T	4T	6T	12T	24T
3 lines	$ .25	$ .45	$ .60	$1.00	$1.50
4 lines	.35	.60	.80	1.35	2.00
5 lines	.45	.75	1.00	1.75	2.50
6 lines	.50	.90	1.20	2.00	3.00
7 lines	.60	1.05	1.40	2.25	3.50
8 lines	.70	1.20	1.60	2.50	4.00
9 lines	.80	1.35	1.80	2.75	4.50
10 lines	.90	1.50	2.00	3.00	5.00

NEW TODAY

YOUNG man wants board and room in private family. Address postoffice Box 401, Richmond. 6-25-2t

FOR SALE.

FOR SALE—Close in lot; $15 cash and $15 per month; a rare chance to get a fine home site cheap. See A. L. Ramage, 24 Tenth st. Phone 1006 W. 6-21-tf

FOR SALE—Two lots 18th St. between Nevin and Barrett. Street work paid, $1100. California Home Bldg. Co.—Phone 906 1321 Macdonald Avenue. 6-14-tf

DAIRYLAND farms—20 acres and up; average price $125 per acre; easy terms; deep, rich soil. For particulars see D. Barton, 182 Tenth st. Phone 417. 6-14-tf

FOR SALE—Lot and a half; 6-room house; modern; 3 bedrooms; gas, electric lights; terms. 1824 Roosevelt ave. 6-20-6t

FOR SALE—One Commerce three-quarter ton truck, in first-class condition; price $425. Apply at 234 Chanslor ave. 5-22-tf

FOR SALE CHEAP—Two lots on water-front, near Ellis Landing Co.'s property; $600; $300 each; also set of double harness. See M. M. Boardman, 846 South 13th st. 5-2-tf

PACIFIC WRECKING CO., 1628 and 1630 Market st., city. 1,000,000 Star A shingles, $1.50 M.; new lumber, $12.00 M.; plate glass doors, sashes and porch sashes; all kinds of plumbing very cheap; in fact anything in the building line. 5-16-tf

CAMP WAGON for sale; plate glass door and windows; cost originally $400; for $75; also doors and T. & G. redwood. 233 Bishop ave., Pt. Richmond. S. H. Carter. 5-9-tf

FOR SALE—New four-room, strictly modern bungalow; large reception hall. Apply to owner, 113 N. Fifth street. 3-3-tf

5-Passenger Touring Car
FIRST CLASS CONDITION
$350
Inquire of Mr. Donnelly at East Shore and Suburban Railroad.

Jersey Creamery Co.
BUTTER, EGGS AND CREAM
Jersey Milk
Delivered Fresh Twice Daily.
184 Tenth st. Phone 1056

FOR RENT.

FURNISHED room with all conveniences for gentleman; bath adjoining; private family. Apply 449 Eleventh st. 6-12-tf

FOR RENT—Single or double furnished room; also furnished housekeeping rooms. 424 Second street.

FOR RENT or lease—Eight four-room apartments, up to date; gas, electricity; bath, each apartment. For price and terms see The Marcollo, 100 Macdonald ave. 6-13-tf

FOR RENT—Eight-room furnished house; all modern conveniences. Apply 118 Nichol. 4-14-tf

FOR RENT—One modern furnished room suitable for lady or gentleman, with bath. 317 Macdonald ave.

FOR RENT—Comfortable 3-room house on rear of lot close in; gas, electric light; plumbing and free water; rent $6 per month. Apply at 149 9th st. Phone 1006 W. 6-18-tf

FOR RENT—4-room modern house; A No. 1 water. 414 S. Eighth st. 6-21.4t*

MISCELLANEOUS.

HOUSE moving, raising, wrecking, brick and carpenter work a specialty; moved old Lincoln school and building for Pulse Bros. recently. J. W. Reddick, 1112 Macdonald. Phone 658. 6-17-1m

WILL exchange equity in five acres of good land for lot in Richmond. Address Box 336, Richmond, Cal. 5-29-tf

FOUND—On the corner of Fourth st. and Macdonald ave., a large bunch of keys. Owner can obtain same upon identification at the office of the Daily News, Sixth street, near Macdonald avenue, and by paying for this ad. 5-16-tf

WANTED—Clean rags are wanted in the Daily News office.

STORAGE for hay or household goods; stalls for horses; furnished rooms to rent. Northeast corner of Eighth st. and Barrett ave.

PRIVATE board and large front front room; suitable for 2 gents; bath adj.; sitting room in connection. 440 Eleventh st. 3-25-tf

WANTED BOARDERS and roomers, or separate Private family. 438 12th Street. 6-14-tf

FOR GOOD Reliable Work in your next suit of clothes, let F. J. Schumacher do it. Fit and workmanship guaranteed. Suits made to order from $25 up. 331 6th St. opp. Post office. 6-14-30t.

Something New in Spark Plug Pump
GASOLENE - 16 1-2c
RELIABLE AUTO SUPPLY CO.
EVERYTHING FOR THE AUTO.
Phone Rich. 889 J.
1109 Macdonald Ave.
"WATCH US GROW."

PRODUCT OF NEW REGIME IS ABLE AND UP TO DATE

© COPYRIGHT HARRIS & EWING WASH.

K. F. SHAH,—Minister from China.

Minister Shah, the worthiest of the Chinese Ministers since the days of Wu Ting Fang, has presented his credentials and begun the task of cementing the relations between the United State and the new Chinese Republic. Shah has been busied lately with the project of securing an American loan of $20,000,000 to the Chinese government for the purpose of reclamation of the great valley of the Huai River, whose floods have caused untold damage to the Chinese for many years. Shah has awakened the attention of the American Congress, State and War Departments and the Red Cross in this movement for a reclamation reform and Colonel Siebert, an American army engineer, is heading a board which will have charge of the project at the instance of China. Shah is a product of the new regime, an Oriental with the benefit of American education and experience and a wholesome diplomatic career, with broad ideas of the possibilities of China-American commerce.

SENATOR WORKS WOULD MAKE EMPLOYERS PAY

Washington, June 24.—Tips to porters and waiters on trains and steamboats in interstate commerce would bep rohibited by a bill introduced today by Senator Works. At the same time it would make it unlawful for an employer to pay such low wages that tips were necessary for the proper compnesation of the employe.

SUPERINTENDENTS MEETING

C. F. Donnelly, superintendent of the northern district of the S. F. & O. Terminal railway, left Richmond to attend a meeting of superintendents, held in Oakland yesterday. Following the meeting a tour of inspection was made of the San Francisco plant.

TO BE TRIED FOR RUNNING BLIND PIG

John Pgvis, who was arrested by Chief of Police Arnold for operating a "blind pig" on Railroad avenue, will be tried before Police Judge Lindsey today.

EDUCATIONAL NOTES.

Although California has had for more than 10 years a law authorizing consideration of schools, consolidation is not looked on with favor.

Hawkins county, Tenn., recently accomplished a notable feat in consolidation. Four schools were consolidated; and the new building provided is a $4,500 structure with six acres of good land, located on a pike road.

GEORGE HALL'S CASE OVER TO SATURDAY

The case of George Hall, arrested Sunday, which was set for this morning in the Police Court, has been postponed until Saturday. The trial will be held in the presence of a representative of the district attorney, and was postponed on this account.

PAINTING AND PAPERING.
Do you know we are giving you the profit made on paper. Say a 25-cent paper we give you for 12½. Why? Because we don't pay any store rent. We have sample books from one of the leading wall paper firms in San Francisco. Select your paper one day, get it the next. All we want is to hang your paper. Now figure with us. You will be surprised the saving. Just imagine the money made on wall paper. You get this. We paint also. Guarantee to mix all paint on job; use nothing but lead and oil or Acme prepared paints. We run no coal oil wagon. Mr. Contractor, think this over. Your reputation is at stake. If your painting fails in say a year's time. Bad isn't it? Now whether we get your business or not, demand your paint to be of pure lead and oil or some good standard paint and same to be mixed on job. Mr. Property Owner, pay attention.
We have a first-class sign shop in connection. For estimates call for W. E. Walker or A. B. Connor, at SQUARE DEAL HARDWARE CO. 315 Macdonald ave. Phone 286.

Don't forget the News job department when in need of stationery.

Picnic -- July 4th
UNITED SPANISH WAR VETS.
Grand Canyon Park
Military Maneuvers.
Dancing Till Midnight.

Now Open for Business. Ladies' and Gents'
Bellegrade Co. French Laundry
Finish, Rough, Dry and Wet Wash
STRICTLY UNION.
264-66 Fourth St. Phone 883

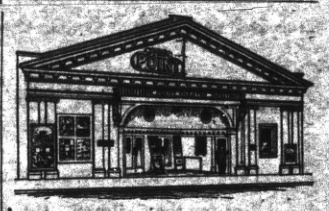

Point Theatre
Richmond Ave.
THE POPULAR PLAY HOUSE.
Gee, I do love moving pictures with good music and plenty of fresh air and here is where I get it.
Excellent Music.

Subscribe for the News.

Business System ....
The checking account puts system into your business.
It lessons business frictions by affording conveniences and safety for all conveniences.
We invite you to avail yourself of our checking account service.
BANK OF RICHMOND
(Oldest Bank in Richmond)
UNITED STATES DEPOSITARY FOR POSTAL SAVINGS

Richmond Theatre
TODAYS PROGRAM IN VAUDEVILLE
Redding St. Clair & Co.
In a Musical Comedy Sketch
Norma Boardman
Dainty Singing and Dancing Soubrette
James DeVerne
Imitator
THE DETECTIVES SISTER
An Exceptionally Strong Drama
THE CREAM OF MOTION PICTURES

THERE IS A BOY 12 Years old who works in a down-town office. His wages are $4 per week. He lives three miles away, and walks one way each day to save the 5 cents car fare, which he puts in his savings bank. His account is growing slowly but steadily. Some day he will ride to his business and his name will be on the office door.

Richmond Savings Bank
Savings
LOCATED WITH
First National Bank Richmond
Macdonald Avenue at Sixth Street.

THE BIG STORE
Is Showing the
TANGO CORSET, R. & G. MAKE.....$1.00
AUTOMOBILE VEILS, Various Colors....50c and $1.00
SEE OUR LINE OF HAND PAINTED CHINA
MEET ME AT THE FAIR DEPARTMENT STORE
KELLY & OLNEY
325-327 Macdonald Ave. Phone Richmond 3811 Richmond, Cal.

HOLSUM BREAD
The "Eat More—Want More Kind." Best for You—Best for the Children. Can be had always fresh here.
FRESH FRUITS AND VEGETABLES
Every kind that is in the market may be had here.
Always Freshest and Best.
STIEFVATER
"The Big Store"
115 RICHMOND AVE., POINT RICHMOND
Phones Richmond 41 and 42

HARBOR CREAMERY CO.
SPECIAL MILK FOR CHILDREN.
Butter, Eggs, Cheese, Buttermilk, Cream, Ice Cream.
Wholesale and Retail.
All Goods Guaranteed Pure and Strictly Fresh. Our Quality is Our Premium.
J. B. SILVEIRA, Prop.
512 Macdonald Avenue. Phone 703
Branch 148 Washington Avenue.
Delivery to any part of the city.

Call up the UNION TRANSFER CO. when you want your furniture or piano moved. We have the only piano truck in Richmond and will cheerfully give a bid on any job. None too large or none too small. We guarantee our work on trunks to and from all trains. We are also proprietors of the Checkered Front feed stable on Standard ave. Stalls to rent by the month. Horses boarded at reasonable rates.
P. F. JOHNSON & SON,
Office phone 230. Residence phone 932. Shed phone 681.

Tin Fruit Cans for Preserving
Doz. 45c
WASH BOILERS, ALL KINDS, FROM 90c UP
WASH LINES FROM 15c UP.
WASH TUBS, GALVANIZED, FROM 45c UP
SCREEN DOORS AND WINDOW SCREENS
ALL SIZES. LOWEST PRICES
OTTO MUELLER
MACDONALD NEAR SIXTH

MILLIONS OF NEW MONEY TO BE CIRCULATED SOON

Washington, June 24.—Millions of dollars' worth of paper money of a new type will be put into circulation upon the establishment of the Federal Reserve banks within the next few weeks.

Under the Federal Reserve bank act each of the twelve reserve banks will receive advances from the Reserve Board in the form of Federal Reserve notes, a distinctly new sort of paper money. Commercial paper will be the collateral advanced by the various banks as security for these notes.

Controller of the Currency Williams has samples of this new paper money now under consideration. At his request, Joseph E. Ralph, director of the Bureau of Engraving and Printing, prepared notes of $5, $10, $20, $50 and $100 denominations, and these have been submitted to Secretary McAdoo. It is not likely, however, that the samples will be officially accepted until the members of the Federal Reserve Board have been confirmed by the Senate and can confer with Secretary McAdoo and Controller Williams concerning the new notes.

The new $5 note submitted by Mr. Ralph is typical of agriculture. The portrait on the face of the note is Lincoln's, and the back shows a harvesting machine and allegorical figsure typical of farming. The $10 note bears a portrait of Cleveland and a manufacturing scene. The $20 note bears Jackson's portrait and is typical of commerce, having a steamship, train and other mediums of trade on the back.

Grant's picture is shown on the $50 note and Franklin's portrait adorns the $100 bill. Both of these larger bills are typical of the arts. All the bills will be printed in green ink on the back, while black ink will be used on the faces.

For some time the Treasury Department has been anxious to make all paper money more uniform. At present different portraits appear on different sorts of paper money of the same denomination. It is likely that the portraits selected for use on the Federal Reserve notes will also be used on other paper mony. So, in th future all bank notes, gold certificates, silver certificates and Federal Reserve notes of $5 denomination will probably bear Lincoln's portrait, and so on through the series up to $100.

WORK UNDER FULL SWING ON SEWERS AND GUTTERS

Work on the Richmond Traffic Center at the head of Macdonald and San Pablo aveaues, is now under full swing of progress. Many of the streets are already sewered, and a grade is being put for permanent street work. Gutters, curbs and sidewalks are being laid.

A number of Richmond residents have selected sites for buildings and the owners of the tract announce that building permits will soon be issued, and homes built on the new tract.

Landscape gardeners have been studying the beautifying of the tract for the parking that the Downer Land Company are doing. Three parks have been set out by them, and a strip 14 feet from the sidewalks to the street is also to be parked with palms and geraniums.

For sale—9 h. p. De Luxe motorcycle; chains and motor new; tandem attachment. $150 cash. 1014 Macdonald avenue. 6-16-3t

WILL RUSH WORK

(Continued from page 1.)

Six hundred feet of bulkheading, which will be from four to six feet above high water mark, will be built at once, and 150 feet of wharf is to be constructed. Consulting Engineer Ross Morgan stated that if the bulkheading was constructed according to his ideas he would endeavor to make arrangements to have steamships plying back and forth between the wharves and San Francisco bay. The coming of the steamship traffic is now only a matter of the approval of President M. Emanuel of the Ellis Landing Company, as the work of bulkheading and building the wharves will be completed within three months.

The old channel, which is sandlocked, and which is scarcely navigable to a power launch, will be cleaned out in the process of dredging. The Western Reclamation company's dredger is now working in the inner harbor, which will accomplish the double purpose of opening the channel to sea going vessels, and filling in on the tract.

T. O. H. Bogalsky, a representative of the Ellis Landing company, stated that 420,000 yards of earth are needed in the reclamation, and that over 200,000 will be taken from the canal. The rest will be taken from the channel of the inner harbor. The place known as Bull Bend, which at low tide can be waded across by a man in boots, will be deepened within a few days.

Bogalsky stated that the coming and going of sea-going ships within three months would be entirely a matter of Emanuel's choice, but that such a feat would be possible, if he so desired.

LOWER WAGES CAUSE OF WORK OF WOMAN AND FAMILY

Chicago, June 24.—Margaret Cunningham, a woman just midway through life, and the mother of twelve children, has spent almost half of her lifetime in jail. She is "doing time" now in the Chicago Bridewell.

She was 34, the wife of a day laborer, and had four babies at her knee when poverty drew her into its crucible. She came out a drunkard, and for 21 years she has remained a drunkard.

Arrested 175 times and in the Bridewell 28 times is Margaret Cunningham's police record. The police say she is worse today than she was when she made her first trip to the workhouse, more than twenty years ago.

This is what she has to say about her situation:

"I have a bad record—the worst record of any woman in Chicago, I guess. But I'm not a bad woman. It's my head that's wrong, not my heart. I want to be good, but I'm not strong enough to be good unless some one helps me. I hate whisky.

"Ten cents' worth of that rotten stuff they sell in the saloons changes me from a decent woman into a devil. But it makes me forget my troubles. That's the only reason I take it.

"It began when I was trying to bring up the children—there are twelve of them—on the meager wage of a laborer, and a nip of whisky would make me forget that there was no bread in the cupboard for them, no shoes to keep their feet off the ground. It made me forget the drudgery of working for a houseful of babies and a man that wasn't always kind.

"My man drank a great deal, and I often had to go a mile to get him whisky. That's how I first came to know about the stuff.

"When Barney, my son, was arrested, and the police said he stole, I began to drink and forget the worry of it. If some one had only taken hold of me then, advised me, helped me a little, maybe I wouldn't have gone so far.

"But when a woman once takes to whisky the world is all against her. No one asks: 'Why did you do this?' No one cares, I guess. They just throw you behind prison bars and get rid of you.

"It seems the easiest way; but it isn't. If they'd cure me of this poison that's in me, that would be the easy way, the right way, and the Christian way.

"When I'm in the Bridewell, I think I'll never touch whisky again; but I get out home, find my husband will have nothing to do with me, the landlord has thrown my poor bits of furniture in the street, I have no place to go, no place but the back door of a saloon (tht's always open), and so I go back the old way again—just because there is no other way for a 'down-and-out' woman to go."

MAKING ACTIVE CAMPAIGN.

J. G. Clark has spent several days of this week visiting nearby towns in the interest of his candidacy for the position of coroner.

On Sunday, after the meeting of the 2700 Club, he went over to Lafayette. Monday he spent a few hours at Clayton, and yesterday he was at San Pablo and around the county.

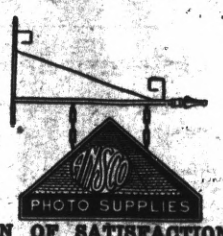

SIGN OF SATISFACTION.
CYKO PAPER
We now carry a complete stock of this high class photographic paper, whose qualities need no introduction to the amateur photographer.
We do printing and developing in
24 HOURS
La Moine's
SIXTH AND MACDONALD. PHONE 435.

MEATS THAT SATISFY
...WITH...
ONE PRICE TO ALL
We serve you so that you will come back
THREE MEAT MARKETS
RICHMOND MARKET, Phone 23. 510 Macdonald
CENTRAL MARKET, Phone 446. 1122 Macdonald
UNION MARKET, Phone 88. Macdonald and 22nd
O. R. LUDEWIG - Proprietor

"OWNERS"
List your property with us for a quick sale. Be sure to see us, as we are in a position to give you first class service.
HALL & HOLMES
278 Fourth St., Near Macdonald

Who wants this one
Six-room cottage and one lot. $50 cash, balance $25 per month, including interest at 7 per cent.
BETTER SEE US BEFORE THIS IS GONE
LESTER & PLATE
REAL ESTATE. INSURANCE. NOTARIES.

FOR SALE
Restaurant and Ice Cream Parlor; doing good business. 129 Richmond avenue, Point Richmond.

Special
For Three Days
STRAWBERRIES AND LOGANBERRIES:
Per drawer ..... 25 cents
5 drawers $1.20
20 LBS. BEST GRANULATED SUGAR $1.00
Pulse Bros.
QUALITY GROCERS
Only Members of S. F. G. Co. in Contra Costa County.
Order Room Phone 135